

Upgrade OpenEMR 2.8.3 Appliance To 3.0.1

Page Last modified: 04/11/09 09:29:12 AM

[LINK TO MANUAL IN PDF FORMAT](#)

Author: Brady Miller

Email: brady@sparmy.com

Discussion Board: https://sourceforge.net/forum/?group_id=60081

Table of Contents

Introduction	1
Step 1) Upgrade OpenEMR	2
Step 2) Upgrade OpenEMR MySQL database	5
Step 3) Migrate php-GACL into OpenEMR	7
Step 4) Upgrade access controls	9
Step 5) Migrate Sql-Ledger into OpenEMR	10
Step 6) Migrate data out of the mandriva appliance	11
Step 7) Download the OpenEMR 3.0.1 Appliance	16
Step 8) Start the OpenEMR 3.0.1 Appliance	17
Windows	17
Linux	19
Step 9) Configure OpenEMR 3.0.1 Appliance with your OpenEMR data	21
Appendix	36
A. Configuring client web browser for https	37
B. Author Email and License/Disclaimer	41

Introduction

[Main TOC Link](#)

This is an extensive upgrade. I have decided to move away from Mandriva's OS to the Ubuntu server edition OS (8.04). The reason I did this is simply the maintenance Ubuntu provides. Ubuntu maintains this server release for four more years, while Mandriva seems to only maintain releases for about a year. Because of this, I think the move will be well worth it.

For users whom require a GUI desktop, the Ubuntu Server edition OS (8.04) does not come with a desktop, however it is easy to install one and is described in the user manual. The administration in the Ubuntu Server can be mostly done via Webmin, so the interface is still graphical.

There have also been marked changes to OpenEMR, most importantly FreeB, Sql-Ledger, and php-GACL are no longer required separate installations.

So this upgrade will consist of several steps. First we will upgrade to OpenEMR version 3.0.0 on the Mandriva OS. Then we will migrate the medical billing (sql-ledger) and access controls (php-gacl) into OpenEMR. Then we will migrate the updated version of OpenEMR into the new appliance (with Ubuntu server edition OS – 8.04).

Please, back up all of your data, and use these instructions at your own risk.

Step 1) Upgrade OpenEMR

[Main TOC Link](#)

1. Download openemr-3.0.1.tar.gz (version 3.0.1) from sourceforge at: http://sourceforge.net/project/showfiles.php?group_id=60081
2. Enter below **bolded** instructions on command line as root user:

```
#log into root
```

```
su
```

```
#make backup directories
```

```
mkdir /backupopenemrandfreeb/2_8_3
```

```
#move old OpenEMR 2.8.2 to the backup directory
```

```
mv /var/www/html/openemr  
/backupopenemrandfreeb/2_8_3/openemr
```

```
#put the new OpenEMR 3.0.1 program in its place
```

```
cd /var/www/html  
tar pxzvf /location/to/tar/openemr-3.0.1.tar.gz  
mv openemr-3.0.1 /var/www/html/openemr
```

```
#secure OpenEMR
```

```
chown -Rf root:root openemr
```

```
#Restore the original directories
```

```
cp -fr  
/backupopenemrandfreeb/2_8_3/openemr/documents /  
var/www/html/openemr/  
cp -fr /backupopenemrandfreeb/2_8_3/openemr/edi  
/var/www/html/openemr/
```

```
#Need to change some file/folder permissions
```

```
chown -R apache:apache
```

```

/var/www/html/openemr/interface/main/calendar/mod
ules/PostCalendar/pntemplates/cache
chown -R apache:apache
/var/www/html/openemr/interface/main/calendar/mod
ules/PostCalendar/pntemplates/compiled
chown -R apache:apache /var/www/html/openemr/edi
chown -R apache:apache /var/www/html/openemr/era
chown -R apache:apache
/var/www/html/openemr/documents
chown -R apache:apache /var/www/html/openemr/custom/
letter_templates
chown -R apache:apache
/var/www/html/openemr/gacl/admin/templates_c
chown -R apache:apache
/var/www/html/openemr/library/freeb

```

#Now need to edit the new config files. There are seven files that need to be compared to your old config files: **openemr/interface/globals.php**, **openemr/library/sqlconf.php**, openemr/library/sql-ledger.inc, **openemr/includes/config.php**, openemr/library/acl.inc, **openemr/gacl/gacl.ini.php**, and **openemr/gacl/gacl.class.php**. The below instructions are specific for the openemr appliance(only the **bolded** files above require changing or copying). If you have made your own changes to the config files, then I'd recommend comparing them to ensure no other changes are needed. We will replace one file with the previous 2.8.3 config file and will edit four of the new 3.0.1 config files.

```

#replace new /var/www/html/openemr/library/sqlconf.php file
with the old 2.8.3 file
cp -f
/backupopenemrandfreeb/2_8_3/openemr/library/sqlco
nf.php /var/www/html/openemr/library/sqlconf.php

```

```

#edit file /var/www/html/openemr/interface/globals.php:
mcedit /var/www/html/openemr/interface/globals.php
#edit the following bolded variables :
$webserver_root = "/var/www/html/openemr";
$ssl_dbname = 'openemr'; // sql-ledger database
name
$ssl_dbuser = 'sql-ledger'; // sql-ledger database login
name
$ssl_dbpass = 'sql-ledger-password'; // sql-ledger
database login password (click link for default
above password, which is the PostgreSQL
database password, and should be 'sqlledger' )

```

TEXT EDITOR SAVE AND EXIT

```
#edit file /var/www/html/openemr/includes/config.php:
mcedit /var/www/html/openemr/includes/config.php
#edit the following bolded variables :
$GLOBALS['oer_config']['ws_accounting']['enabled']
= 1;
$GLOBALS['oer_config']['ws_accounting']['username']
= "openemr";
$GLOBALS['oer_config']['ws_accounting']['password']
= "openemrSqlLedgerpassword"; (click link for
default above password, which is sql-ledger
'openemr' user password, and should be
"openemr")
```

TEXT EDITOR SAVE AND EXIT

```
#edit file /var/www/html/openemr/gacl/gacl.ini.php:
mcedit /var/www/html/openemr/gacl/gacl.ini.php
#edit the following bolded variables :
db_host = "localhost"
db_user = "openemr"
db_password = "openemrMySQLpassword" (click
link for default above password, which is mysql
'openemr' user password, and should be
"openemr")
db_name = "openemr"
```

TEXT EDITOR SAVE AND EXIT

```
#edit file /var/www/html/openemr/gacl/gacl.class.php:
mcedit /var/www/html/openemr/gacl/gacl.class.php
#edit the following bolded variables :
var $_db_host = 'localhost';
var $_db_user = 'openemr';
var $_db_password = 'openemrMySQLpassword';
(click link for default above password, which is
mysql 'openemr' user password, and should be
"openemr")
var $_db_name = 'openemr';
```

TEXT EDITOR SAVE AND EXIT

```
#Backup the mysql database into backup directory.
mkdir /backupopenemrandfreeb/2_8_3/mysqldatabase
mysqldump --opt --all-databases | gzip >
/backupopenemrandfreeb/2_8_3/mysqldatabase/mysql
_backup.gz
```

Step 2) Upgrade OpenEMR MySQL database

[Main TOC Link](#)

1. Run mysql upgrade script:

http://localhost/openemr/sql_upgrade.php

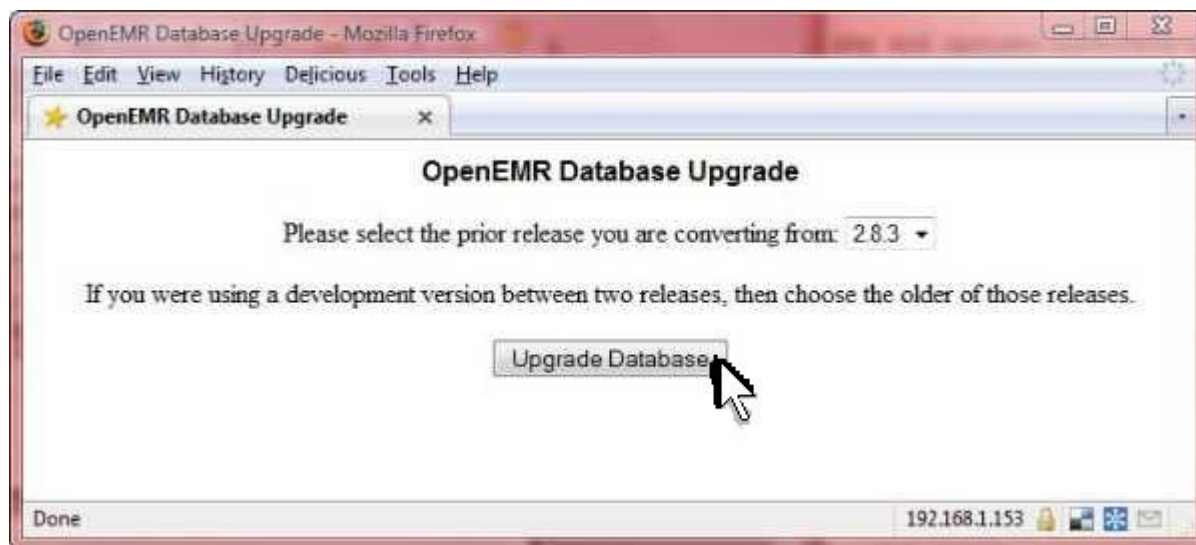

Select '2.8.3', then click 'Upgrade Database'.

```
OpenEMR Database Upgrade - Mozilla Firefox
File Edit View History Delicious Tools Help
OpenEMR Database Upgrade
INSERT INTO layout_options VALUES ('DEM','usertext8','6Misc','User Defined Text 8',
8,2,0,10,63,"1.1.",,"User Defined')
ALTER TABLE history_data ADD `userarea11` text NOT NULL DEFAULT "", ADD `userarea12` text
NOT NULL DEFAULT ""
INSERT INTO layout_options VALUES ('HIS','userarea11','5Other','User Defined Area
11','6,3,0,30,3,"1,3.",,"User Defined')
INSERT INTO layout_options VALUES ('HIS','userarea12','5Other','User Defined Area
12','7,3,0,30,3,"1,3.",,"User Defined')
Processing 2_9_0-to-3_0_0_upgrade.sql ...
ALTER TABLE form_misc_billing_options ADD replacement_claim tinyint(1) DEFAULT 0
ALTER TABLE insurance_data ADD accept_assignment varchar(5) NOT NULL DEFAULT 'TRUE'
ALTER TABLE forms ADD deleted TINYINT DEFAULT '0' NOT NULL COMMENT 'flag indicates
form has been deleted'
ALTER TABLE immunizations ADD `vis_date` date default NULL COMMENT 'Date of VIS Statement',
ADD `administered_by` VARCHAR( 255 ) default NULL COMMENT 'Alternative to administered_by id'
CREATE TABLE chart_tracker ( ct_pid int(11) NOT NULL, ct_when datetime NOT NULL, ct_userid
bigint(20) NOT NULL DEFAULT 0, ct_location varchar(31) NOT NULL DEFAULT "", PRIMARY KEY
(ct_pid, ct_when)) ENGINE=MyISAM
INSERT INTO list_options VALUES ('lists','chartloc','Chart Storage Locations',1,0,0)
INSERT INTO list_options VALUES ('chartloc','fileroom','File Room',1,0,0)
ALTER TABLE form_encounter ADD last_level_billed int NOT NULL DEFAULT 0 COMMENT
'0=none, 1=ins1, 2=ins2, etc', ADD last_level_closed int NOT NULL DEFAULT 0 COMMENT '0=none,
1=ins1, 2=ins2, etc', ADD last_stmt_date date DEFAULT NULL, ADD stmt_count int NOT NULL
DEFAULT 0
CREATE TABLE ar_session ( session_id int unsigned NOT NULL AUTO_INCREMENT, payer_id int(11)
NOT NULL COMMENT '0=pt else references insurance_companies.id', user_id int(11) NOT NULL
COMMENT 'references users.id for session owner', closed tinyint(1) NOT NULL DEFAULT 0
COMMENT '0=no, 1=yes', reference varchar(255) NOT NULL DEFAULT "" COMMENT 'check or EOB
number', check_date date DEFAULT NULL, deposit_date date DEFAULT NULL, pay_total decimal(12,2)
NOT NULL DEFAULT 0, PRIMARY KEY (session_id), KEY user_closed (user_id, closed), KEY
deposit_date (deposit_date)) ENGINE=MyISAM
CREATE TABLE ar_activity ( pid int(11) NOT NULL, encounter int(11) NOT NULL, sequence_no int
unsigned NOT NULL AUTO_INCREMENT, code varchar(9) NOT NULL COMMENT 'empty means
claim level', modifier varchar(5) NOT NULL DEFAULT "", payer_type int NOT NULL COMMENT '0=pt,
1=ins1, 2=ins2, etc', post_time datetime NOT NULL, post_user int(11) NOT NULL COMMENT
'references users.id', session_id int unsigned NOT NULL COMMENT 'references ar_session.session_id',
memo varchar(255) NOT NULL DEFAULT "" COMMENT 'adjustment reasons go here', pay_amount
decimal(12,2) NOT NULL DEFAULT 0 COMMENT 'either pay or adj will always be 0', adj_amount
decimal(12,2) NOT NULL DEFAULT 0, PRIMARY KEY (pid, encounter, sequence_no), KEY session_id
(session_id)) ENGINE=MyISAM
ALTER TABLE users ADD ssi_relayhealth varchar(64) NULL
update layout_options set group_name = concat('1', substring(group_name, 2)) where group_name like 'a%'
update layout_options set group_name = concat('2', substring(group_name, 2)) where group_name like 'b%'
update layout_options set group_name = concat('3', substring(group_name, 2)) where group_name like 'c%'
update layout_options set group_name = concat('4', substring(group_name, 2)) where group_name like 'd%'
update layout_options set group_name = concat('5', substring(group_name, 2)) where group_name like 'e%'
update layout_options set group_name = concat('6', substring(group_name, 2)) where group_name like 'f%'
update layout_options set group_name = concat('7', substring(group_name, 2)) where group_name like 'g%'

Database upgrade finished.
Done 192.168.1.153
```

This can take awhile. When 'Database upgrade finished' can be seen at bottom, then can close window.

Step 3) Migrate php-GACL into OpenEMR

[Main TOC Link](#)

1. Enter below **bolded** instructions on command line as root user:

```
#log into root  
su
```

```
#go to web directory and download the prefix script  
cd /var/www/html/  
wget http://bradymd.com/prefixMod.tar.gz  
tar -xzf prefixMod.tar.gz
```

```
#backup the gacl database before modifying it  
mysqldump gacl > gaclBackup.sql  
mv gaclBackup.sql  
/backupopenemrandfreeb/2_8_3/mysqldatabase/
```

2. Run the downloaded modify database prefix script:
<http://localhost/prefixMod.php>



- 1) 'Enter server address:' -> 'localhost'.
- 2) 'Enter database name:' -> 'gacl'.
- 3) 'Enter database user:' -> 'root'.
- 4) 'Enter database password' -> put your root mysql password here (the default appliance does not have password here so left it blank).
- 5) 'Enter New Prefix' -> 'gacl'.
- 6) Click 'Change Table Prefixes'.



Should see this, then can close window.

3. Enter below **bolded** instructions on command line as root user:

#log into root

su

```
#delete the php table changer script  
cd /var/www/html/  
rm -f prefixMod.php  
rm -f prefixMod.tar.gz
```

```
#place gacl database into file  
mysqldump gacl > gacl.sql
```

```
#migrate the gacl database into the openemr database  
mysql openemr < gacl.sql
```

```
#remove and drop the old database  
rm -f gacl.sql  
mysqladmin drop gacl  
-y' to confirm
```

Step 4) Upgrade access controls

[Main TOC Link](#)

1. Run access controls upgrade script:
http://localhost/openemr/acl_upgrade.php

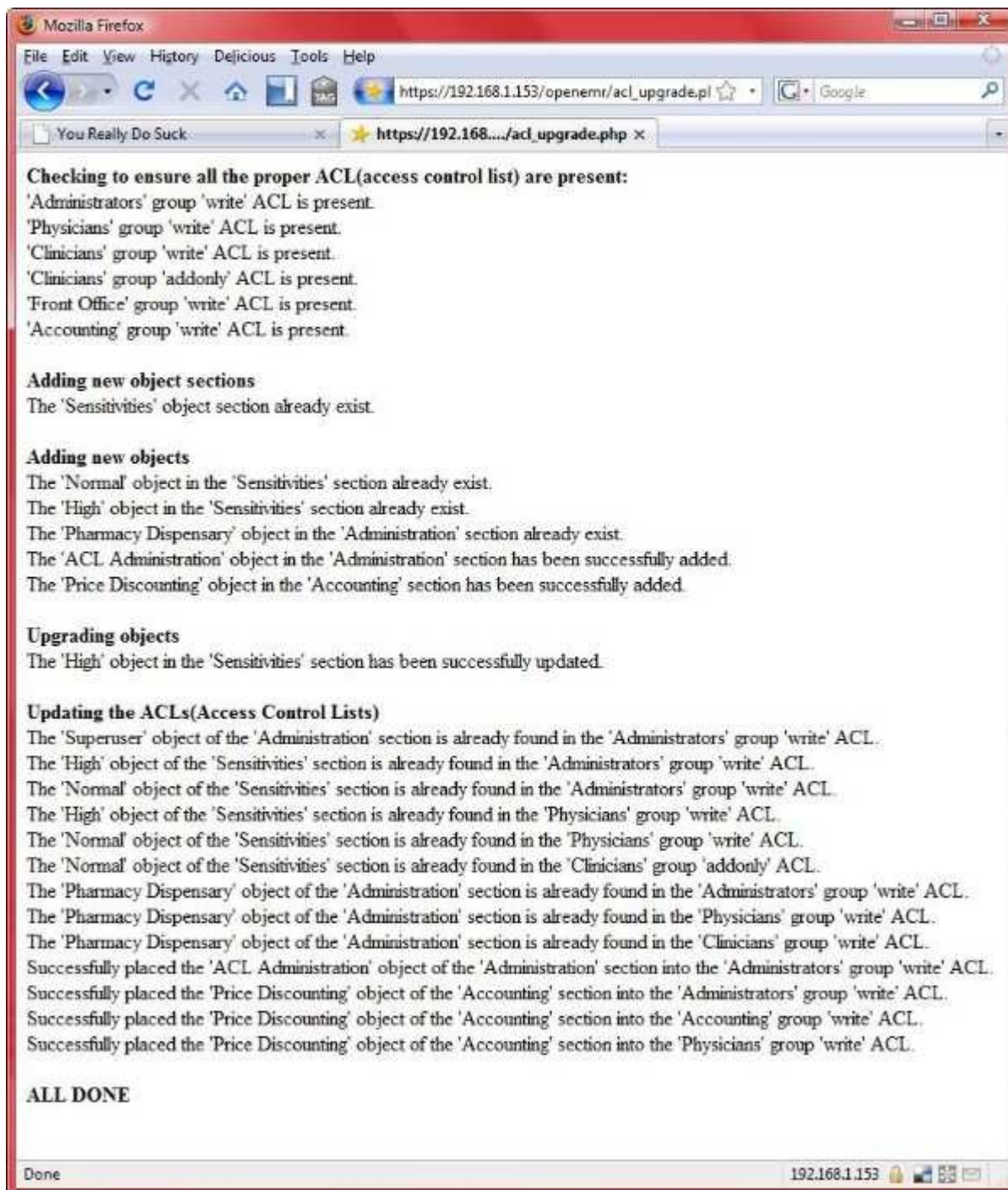

Should see this, then can close window.

Step 5) Migrate Sql-Ledger into OpenEMR

[Main TOC Link](#)

1. Run Sql-Ledger migration script:
http://localhost/openemr/sl_convert.php



This can take awhile, can close when done. (note that zero records were processed in my example because I'm upgrading an empty openemr; if you have processed any billing then you will have records and it will take some time to finish).

2. Configure config file. Enter below **bolded** instructions on command line as root user:

```
#log into root
```

```
su
```

```
#edit file /var/www/html/openemr/includes/config.php:
```

```
mcedit /var/www/html/openemr/includes/config.php
```

```
#edit the following bolded variables :
```

```
$GLOBALS['oer_config']['ws_accounting']['enabled'] = 2;
```

```
TEXT EDITOR SAVE AND EXIT
```

Step 6) Migrate data out of the mandriva appliance

[Main TOC Link](#)

1. Get backup through openemr and save it outside your appliance. Open a browser outside your appliance and go into openemr: <https://ApplianceIPAddress/openemr>

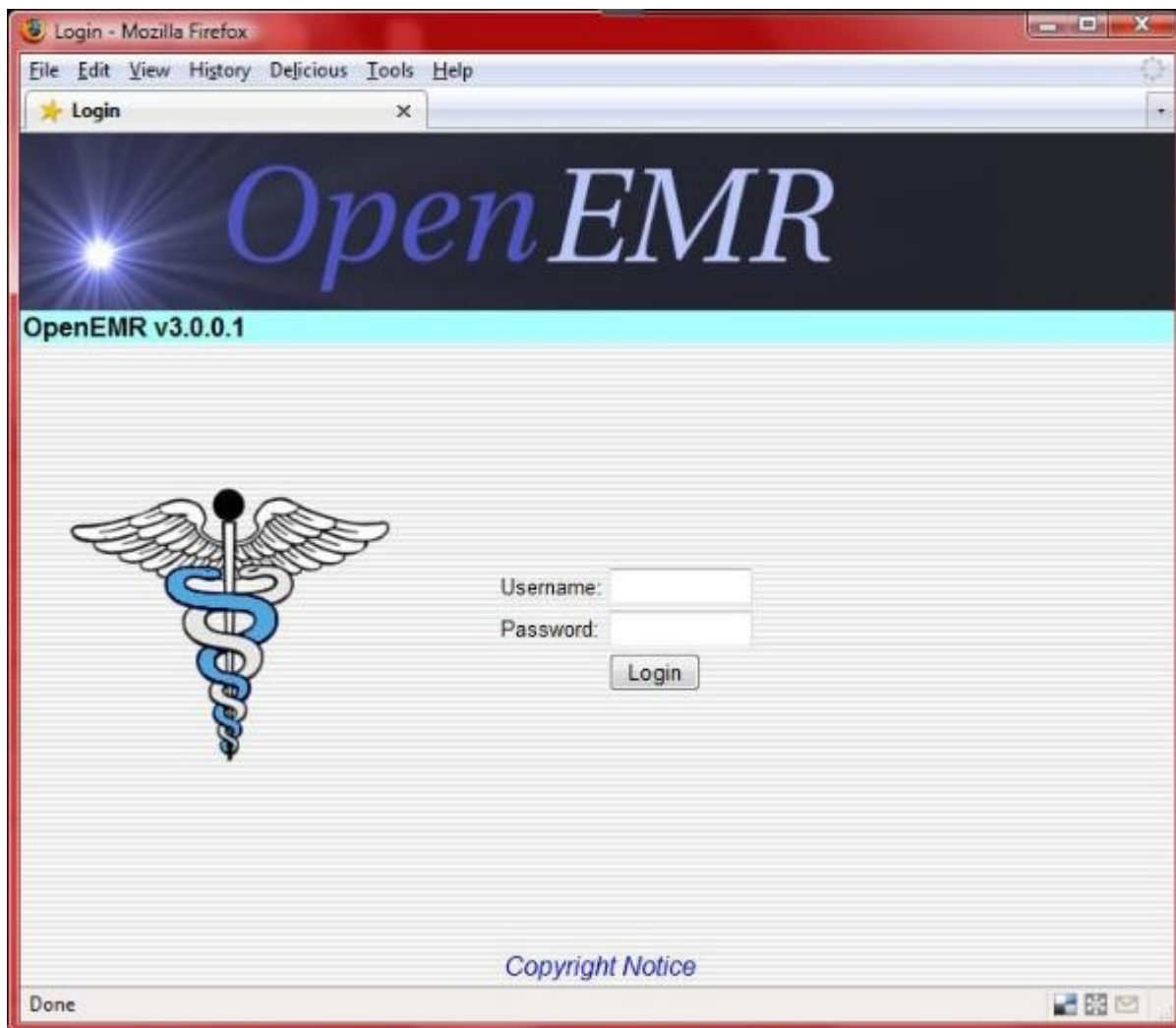

Login to openemr with 'admin' user.

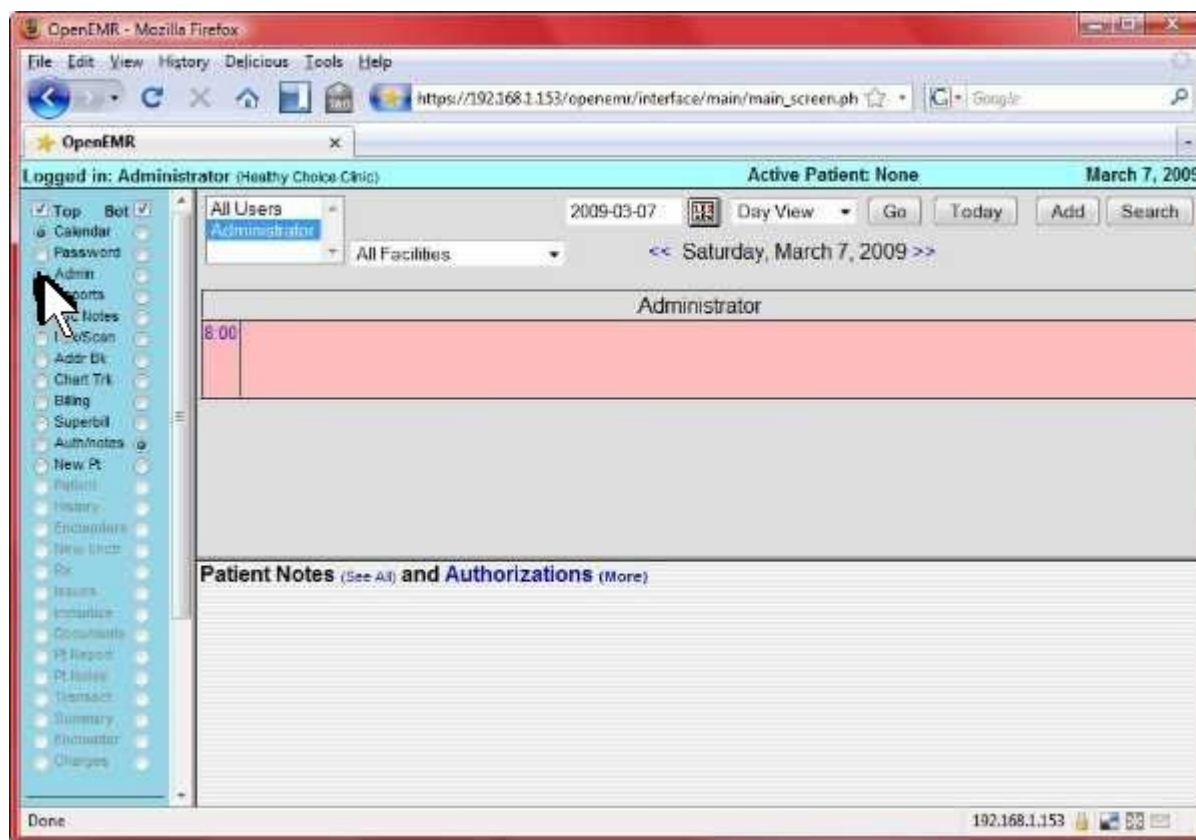

Click radio button to left of 'Admin'.

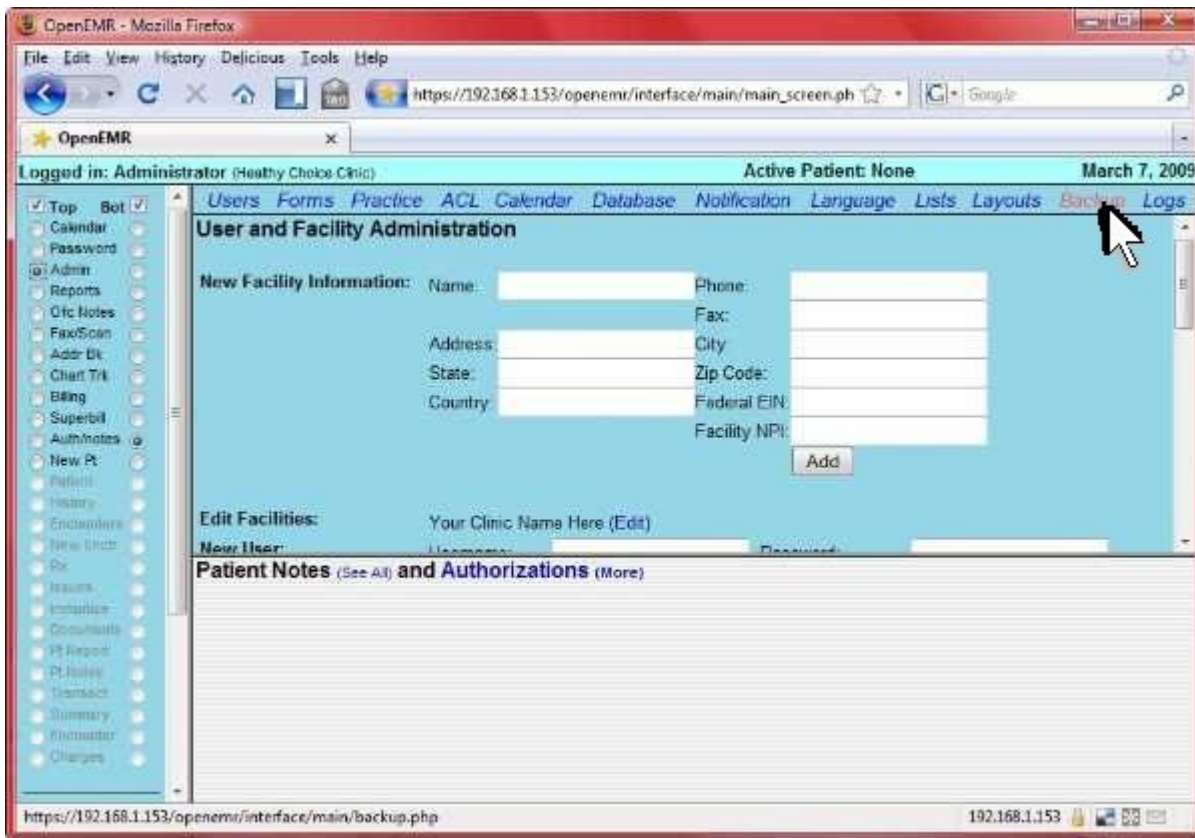

Click 'Backup'.

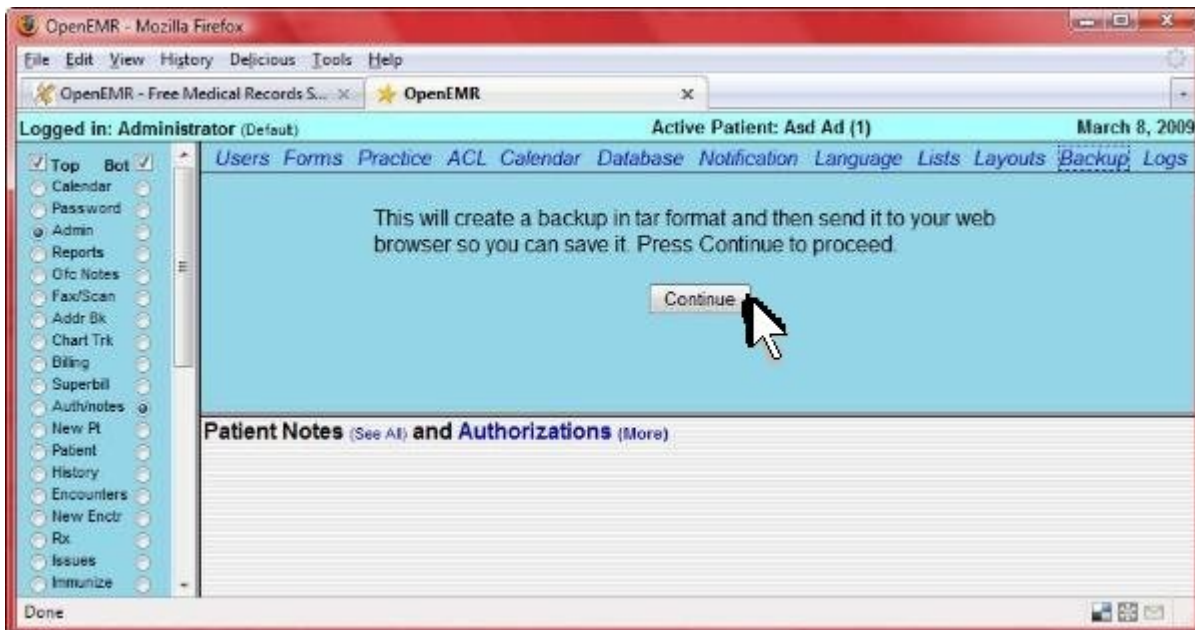

Click 'Continue'.

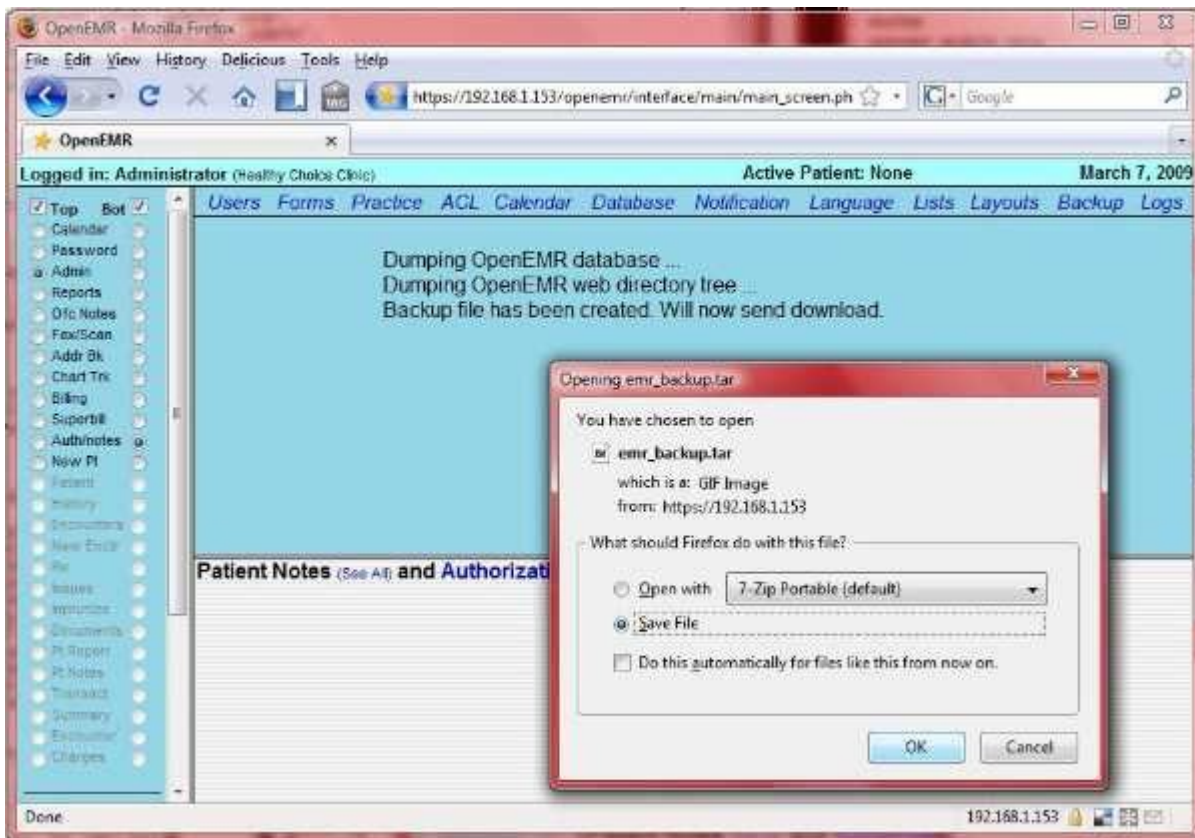

Toggle 'Save File', and click 'OK' to save on your computer (note you are not saving this on your appliance; you are saving it on your main computer).

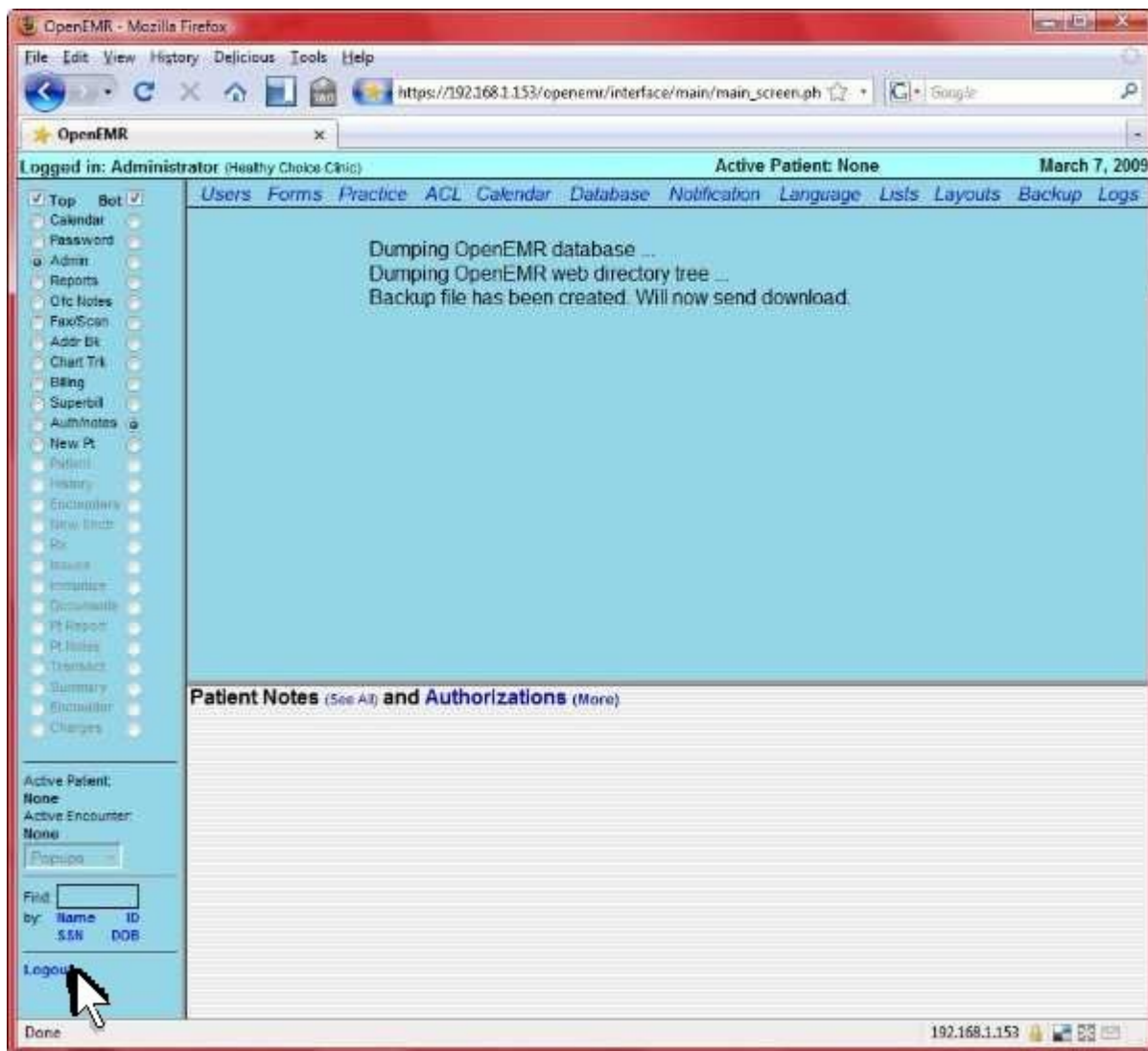

You can now 'Logout', and close the window.

2. Shutdown your mandriva appliance for the last time!! (keep it around in case you left something on it). Enter below **bolded** instructions on command line as root user:

```
#log into root and then shutdown  
su  
shutdown -h now
```

Step 7) Download the OpenEMR 3.0.1 Appliance

[Main TOC Link](#)

1. You can download Appliance via Direct Download or Torrent (file is 760 MB, which extracts to 2GB):

1. Direct Download from Sourceforge:
http://sourceforge.net/project/showfiles.php?group_id=167832
2. Torrent file link: <http://www.bradynd.com/OpenEMR-3-0-1-appliance-1.torrent> (If you need a torrent software client, then try: <http://azureus.sourceforge.net/>)

Step 8) Start the OpenEMR 3.0.1 Appliance

[Main TOC Link](#)

1. There are directions here for both [Windows](#) and [Linux](#).

Windows

[Main TOC Link](#)

1. Unpackage the OpenEMR-3-0-1-appliance-1.zip file.
2. Run VMware Player (screenshot below).



3. Start up the OpenEMR Appliance by opening the OpenEMR-3-0-1-appliance-1.vmx file in the VMware Player.
4. If this is your first time starting the OpenEMR Appliance, then a window will pop up (see screenshot below). Select 'I copied it' and click the 'OK' button.



5. Several windows may also pop up explaining that certain drives or sound drivers are not gonna work. Just click 'ok' and continue.
6. Ubuntu will now boot up, just give it some time. After boot up you will see the following introduction screen:

```
OpenEMR-3-0-0-appliance-1 VMware Player ▾ Devices ▾
* Running local boot scripts (/etc/rc.local) [ OK ]

Welcome to the OpenEMR Appliance!!

Most Recent User Manual can be found at http://bradynd.com/appliance

The IP address of this appliance is: 192.168.1.144
OpenEMR -> https://192.168.1.144/openemr user: admin pass: pass
Webmin -> https://192.168.1.144:10000/ user: openemr pass: openemrcool

The HTTPS(443), SSH(22), and Webmin(10000) ports are open.

Appliance login name is openemr with password openemrcool
To run a command as administrator (user "root"), use "sudo <command>".
sudo command password is openemrcool

MySQL user is openemr with password openemr
MySQL root user has an empty password
(Note that the above passwords are from initial configuration)

Software version information: Ubuntu Server Edition 8.04, OpenEMR 3.0.0, Webmin
1.450, Apache 2.2.8, MySQL 5.0.51a, and PHP 5.2.4.

openemr login: _
```

This is the introduction screen. Note that it automatically displays the IP address of your appliance, along with links to OpenEMR and Webmin. These links are customized for you depending on your IP address. The initial important user names and passwords are also displayed.

Linux

[Main TOC Link](#)

1. Unpackage the OpenEMR-3-0-1-appliance-1.zip file (use the 'unzip OpenEMR-3-0-1-appliance-1.zip' command).
2. Run VMware Player.
3. Start the OpenEMR appliance by opening the OpenEMR-3-0-1-appliance-1.vmx file in the VMware Player.
4. If this is your first time starting the OpenEMR Appliance, then the below window will pop up:

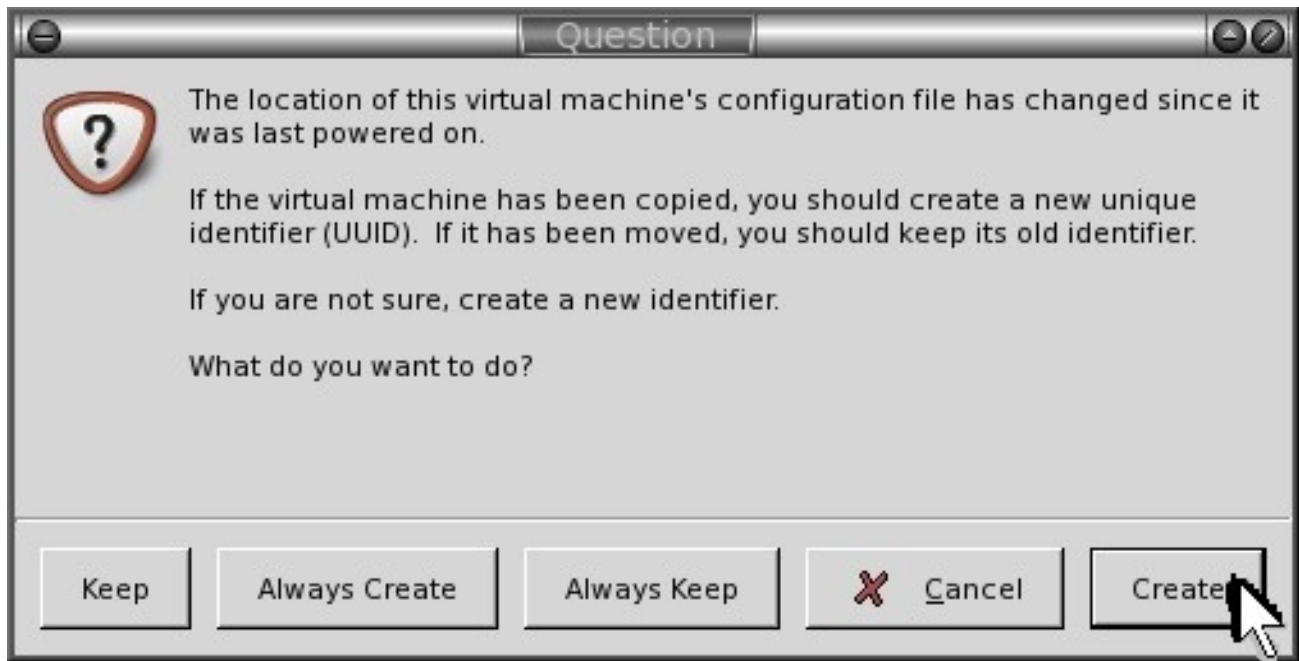

You will only see this window the first time you start the appliance. Click 'Create'.

5. Several windows may also pop up explaining that certain drives or sound drivers are not gonna work. Just click 'ok' and continue.
6. Ubuntu will now boot up, just give it some time. After boot up you will see the following introduction screen:

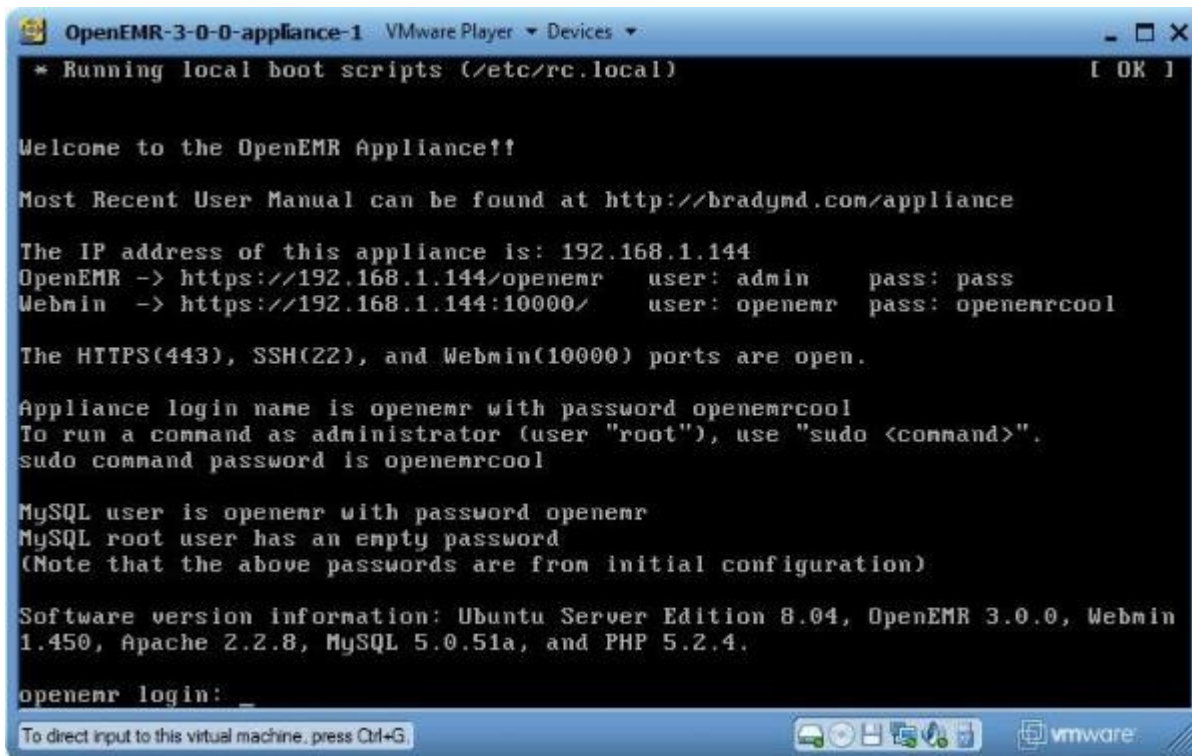

```
OpenEMR-3-0-0-appliance-1 VMware Player ▾ Devices ▾
* Running local boot scripts (/etc/rc.local) [ OK ]

Welcome to the OpenEMR Appliance!!

Most Recent User Manual can be found at http://bradynd.com/appliance

The IP address of this appliance is: 192.168.1.144
OpenEMR -> https://192.168.1.144/openemr user: admin pass: pass
Webmin -> https://192.168.1.144:10000/ user: openemr pass: openemrcool

The HTTPS(443), SSH(22), and Webmin(10000) ports are open.

Appliance login name is openemr with password openemrcool
To run a command as administrator (user "root"), use "sudo <command>".
sudo command password is openemrcool

MySQL user is openemr with password openemr
MySQL root user has an empty password
(Note that the above passwords are from initial configuration)

Software version information: Ubuntu Server Edition 8.04, OpenEMR 3.0.0, Webmin
1.450, Apache 2.2.8, MySQL 5.0.51a, and PHP 5.2.4.

openemr login: _

To direct input to this virtual machine, press Ctrl+G.
```

This is the introduction screen. Note that it automatically displays the IP address of your appliance, along with links to OpenEMR and Webmin.

These links are customized for you depending on your IP address. The initial important user names and passwords are also displayed.

Step 9) Configure OpenEMR 3.0.1 Appliance with your OpenEMR data

[Main TOC Link](#)

1. Upload backup file to your new appliance via webmin. Point a web browser outside your appliance to the Webmin link reported above in your appliance [introduction](#) screen.

(If you are getting a certificate security error, then first follow the instructions in below appendix section '[Configuring client web browser for https](#)' to configure your web browser.)



Login with Username -> 'openemr' and Password -> 'openemrcool'.

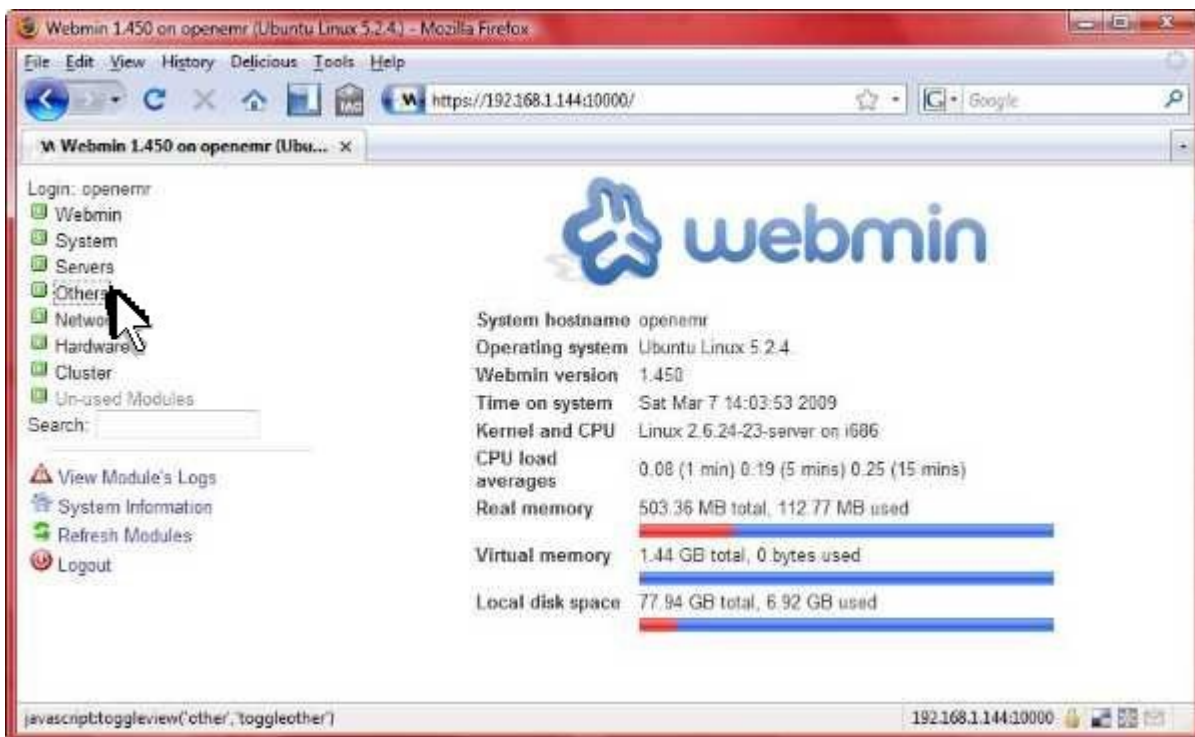

Click 'Others'.



Click 'Upload and Download'.

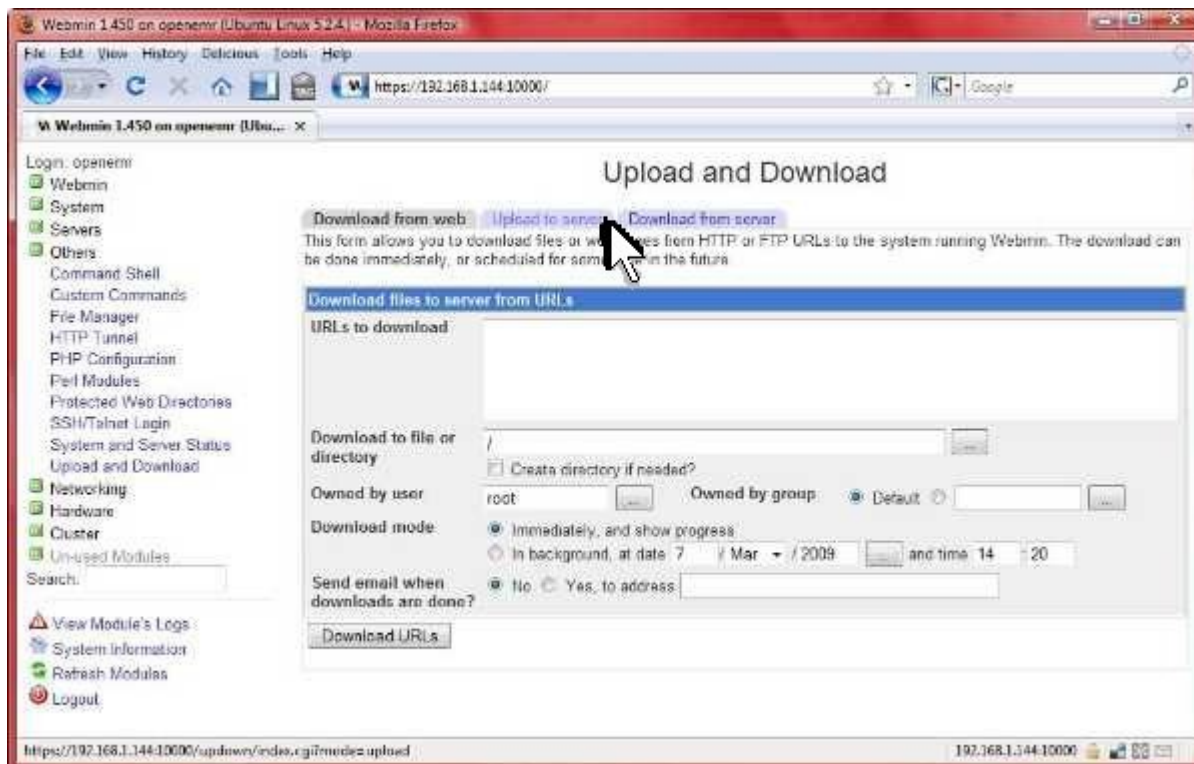

Click 'Upload to server' tab.

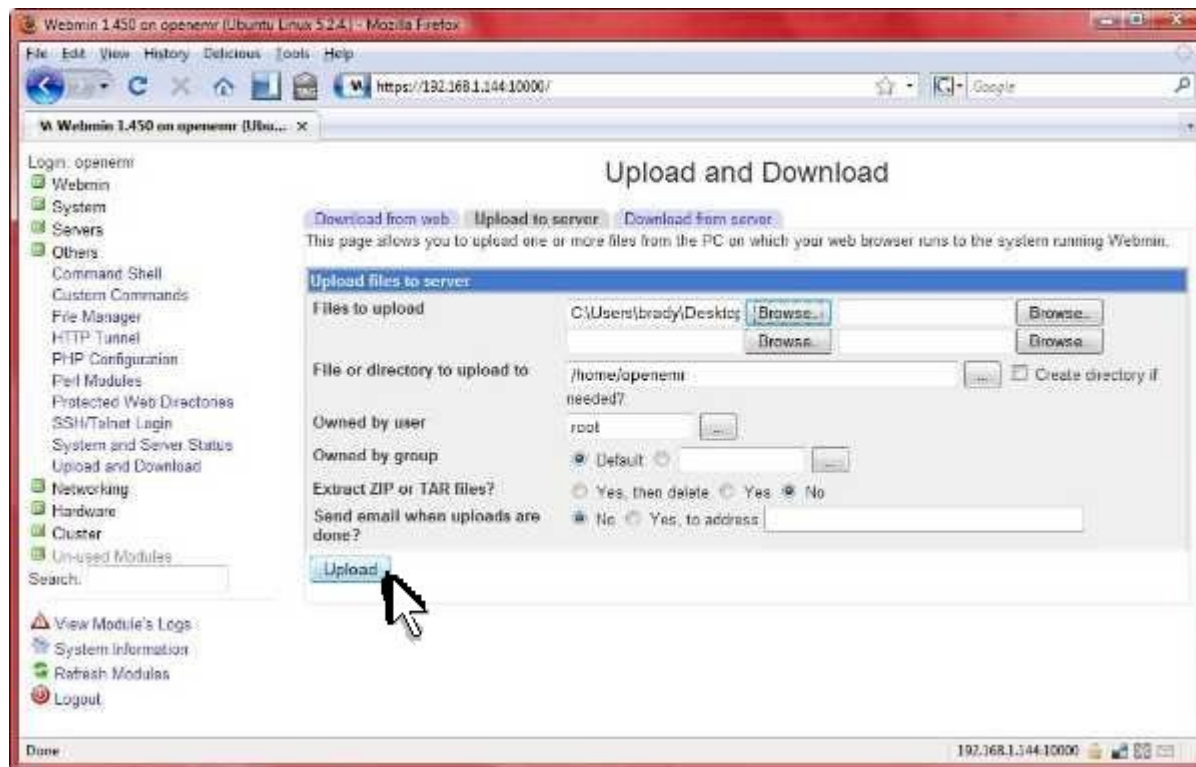

- 1) 'Files to upload' -> browse and select your openemr backup file
- 2) 'File or directory to upload to' -> '/home/openemr'
- 3) Click 'Upload'.

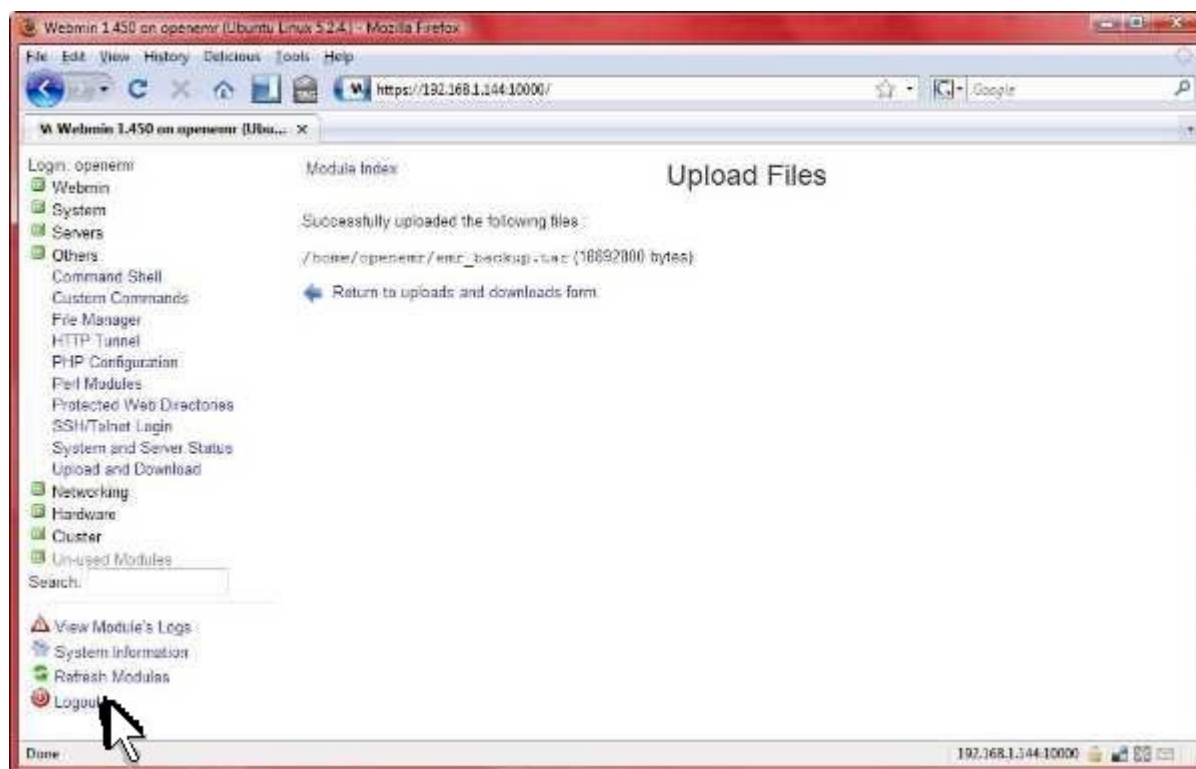

Ensure successful. Then can 'Logout'.

2. Restore your openemr data. Go into the Vmware console and log into appliance user:'openemr' password:'openemrcool'. Enter below **bolded** instructions on command line (if prompted to give password during the sudo command, then use 'openemrcool'):

```
#unpackage your openemr data  
cd /home/openemr  
sudo tar -pxvf emr_backup.tar
```

```
#re-install openemr directory  
sudo rm -fr /var/www/openemr  
sudo mkdir /var/www/openemr  
cd /var/www/openemr  
sudo tar -pxzvf /home/openemr/openemr.tar.gz
```

```
#secure openemr directory  
sudo chown -R root:root /var/www/openemr
```

```
#make selected directories apache writable  
sudo chown -R www-data:www-data  
    /var/www/openemr/documents  
sudo chown -R www-data:www-data /var/www/openemr/edi  
sudo chown -R www-data:www-data /var/www/openemr/era
```

```
sudo chown -R www-data:www-data  
  /var/www/openemr/custom/letter_templates  
sudo chown -R www-data:www-data  
  /var/www/openemr/gacl/admin/templates_c  
sudo chown -R www-data:www-data  
  /var/www/openemr/library/freeb  
sudo chown -R www-data:www-data  
  /var/www/openemr/interface/main/calendar/modules/PostC  
  alendar/pntemplates/cache  
sudo chown -R www-data:www-data  
  /var/www/openemr/interface/main/calendar/modules/PostC  
  alendar/pntemplates/compiled
```

```
#edit file /var/www/openemr/interface/globals.php:  
sudo jed /var/www/openemr/interface/globals.php  
  #edit the following bolded variables :  
  $webserver_root = "/var/www/openemr";  
TEXT EDITOR SAVE AND EXIT
```

```
#Remove, then install-configure your openemr mysql database  
cd /home/openemr  
sudo gunzip openemr.sql.gz  
sudo mysqladmin drop openemr  
  -'y' to confirm  
sudo mysqladmin create openemr  
sudo mysql openemr < openemr.sql
```

```
# If your MySQL openemr user password is NOT 'openemr'  
# (which is the default) then type below statement with  
# your password to replace openemrMysqlPassword.  
# Otherwise, skip below statement.  
sudo mysql -e "grant all privileges on openemr.* to  
  openemr@localhost identified by 'openemrMysqlPassword';"
```

1. Finally, just need to add two forms in OpenEMR to get your appliance up to date. Point a web browser outside your appliance to the OpenEMR link reported above in your appliance [introduction](#) screen.

(If you are getting a certificate security error, then first follow the instructions in below appendix section '[Configuring client web browser for https](#)' to configure your web browser.)

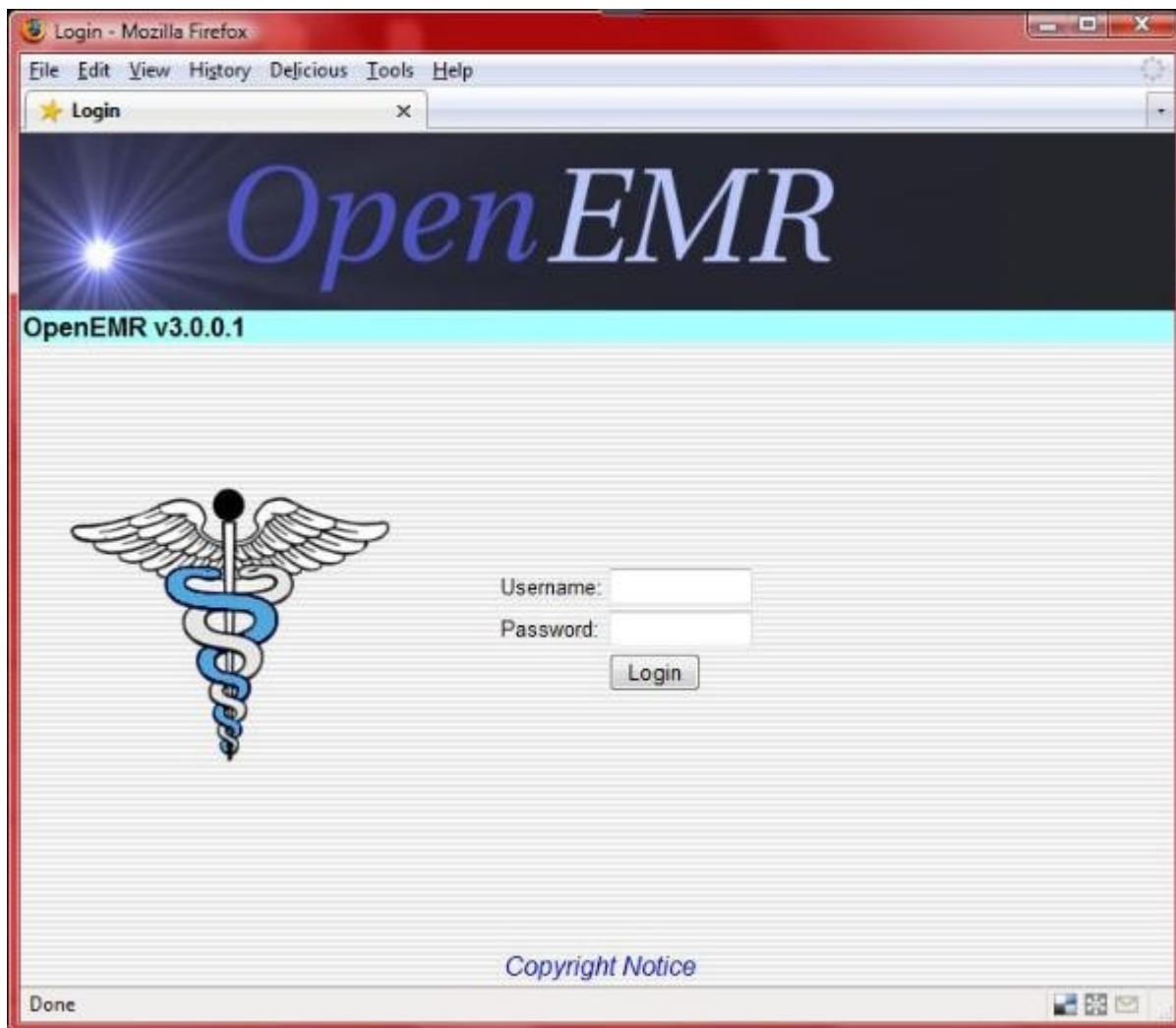

Login to openemr with 'admin' user.

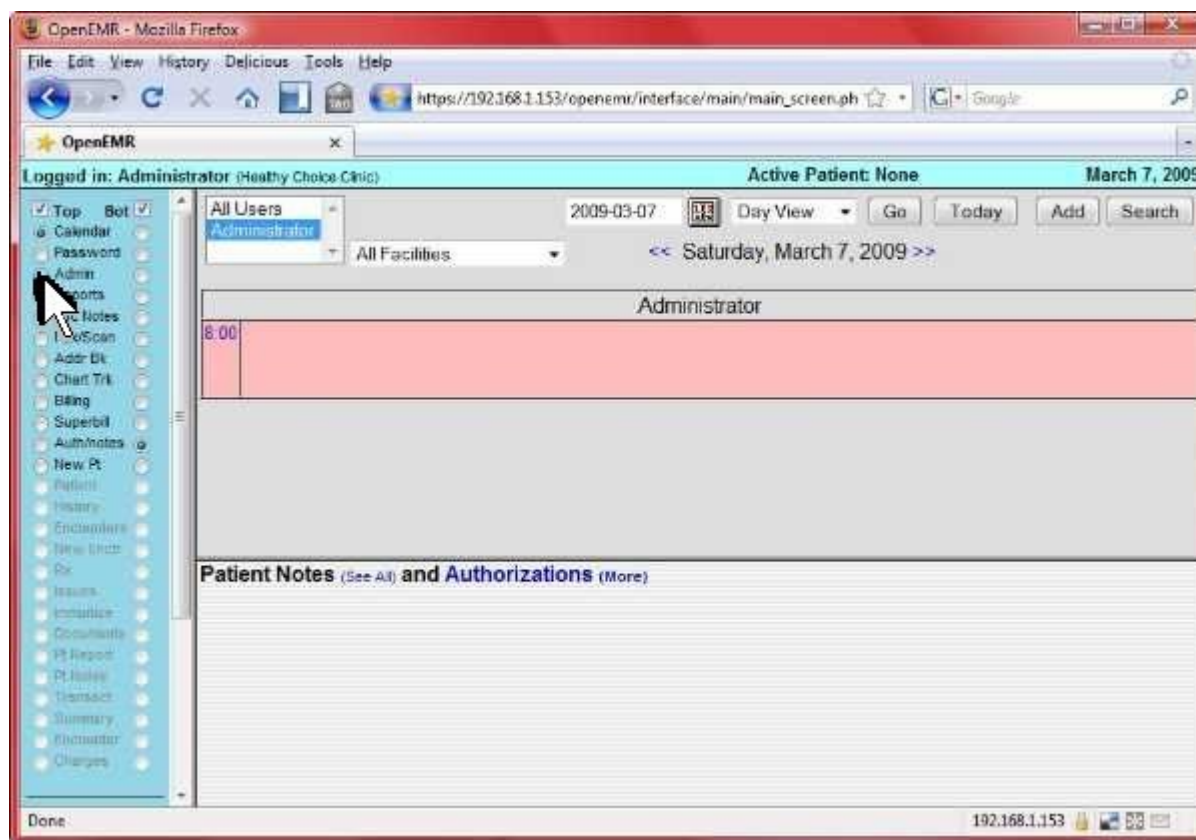

Click radio button to left of 'Admin'.

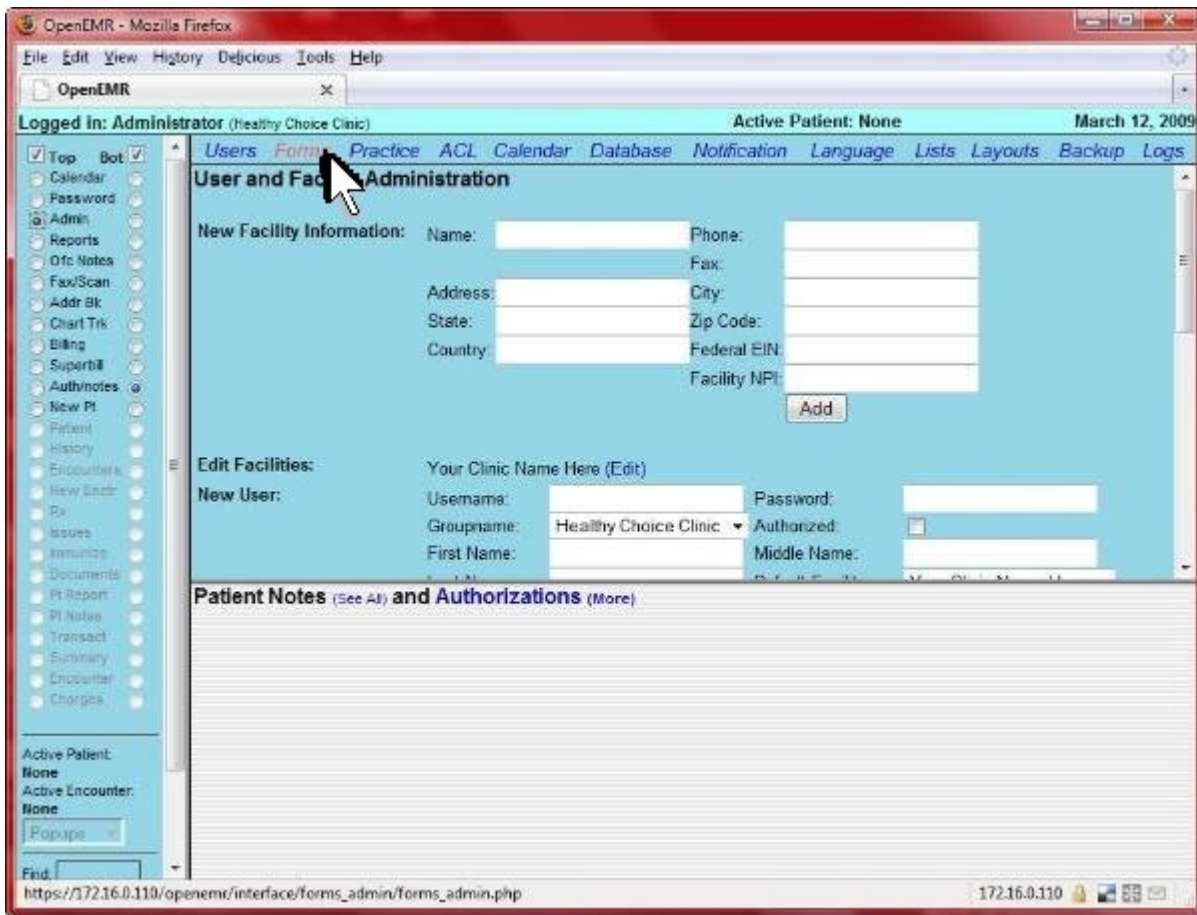

Click 'Forms'.

OpenEMR - Mozilla Firefox

File Edit View History Delicious Tools Help

OpenEMR

Logged in: Administrator (Healthy Choice Clinic) Active Patient: None March 12, 2009

Users Forms Practice ACL Calendar Database Notification Language Lists Layouts Backup Logs

Forms Administration

Registered [click here to update priority, category and nickname settings](#)

	Priority	Category	Nickname
New			
1 Encounter Form	enabled	PHP extracted	DB installed
14 Prior Authorization Form	disabled	PHP extracted	DB installed
13 Review Of Systems	enabled	PHP extracted	DB installed
9 Review of Systems Checks	enabled	PHP extracted	DB installed
11 SOAP	enabled	PHP extracted	DB installed
10 Speech Dictation	enabled	PHP extracted	DB installed
12 Vitals	enabled	PHP extracted	DB installed

Unregistered

fee_sheet	register	PHP extracted	n/a
ankleinjury	register	PHP extracted	n/a
bronchitis	register	PHP extracted	n/a
brief aan verwijzer	register	PHP extracted	n/a
physical_exam	register	PHP extracted	n/a
psychiatrisch onderzoek	register	PHP extracted	n/a
intakeverslag	register	PHP extracted	n/a
vitalsM	register	PHP extracted	n/a
CAMOS	register	PHP extracted	n/a
note	register	PHP extracted	n/a
misc_billing_options	register	PHP extracted	n/a

Active Patient: None
Active Encounter: None
Popups

Find:
by: Name ID
SSN DOB

Logout

Patient Notes (See All) and Authorizations (More)

https://172.16.0.110/openemr/interface/forms_admin/forms_admin.php?name=fee_sheet&method=register 172.16.0.110

Click 'register' in the 'fee_sheet' row.

OpenEMR - Mozilla Firefox

File Edit View History Delicious Tools Help

OpenEMR

Logged in: Administrator (Healthy Choice Clinic) Active Patient: None March 12, 2009

Users Forms Practice ACL Calendar Database Notification Language Lists Layouts Backup Logs

Forms Administration

Registered [click here to update priority, category and nickname settings](#)

				Priority	Category	Nickname
15 Fee Sheet	registered	PHP extracted	install DB	0	category	
New Encounter Form	enabled	PHP extracted	DB installed	0	category	
14 Prior Authorization Form	disabled	PHP extracted	DB installed	0	category	
13 Review Of Systems	enabled	PHP extracted	DB installed	0	category	
9 Review of Systems Checks	enabled	PHP extracted	DB installed	0	category	
11 SOAP	enabled	PHP extracted	DB installed	0	category	
10 Speech Dictation	enabled	PHP extracted	DB installed	0	category	
12 Vitals	enabled	PHP extracted	DB installed	0	category	

Unregistered

ankleinjury	register	PHP extracted	n/a
bronchitis	register	PHP extracted	n/a
brief_aan_verwijzer	register	PHP extracted	n/a
physical_exam	register	PHP extracted	n/a
psychiatrisch_onderzoek	register	PHP extracted	n/a
intakeverslag	register	PHP extracted	n/a
vitalsM	register	PHP extracted	n/a
CAMOS	register	PHP extracted	n/a
note	register	PHP extracted	n/a
misc_billing_options	register	PHP extracted	n/a

Active Patient: None
Active Encounter: None
Popups

Find:
by: Name ID
SSN DOB

Logout

Done 172.16.0.110

Click 'install DB' in the 'Fee Sheet' row.

OpenEMR - Mozilla Firefox

File Edit View History Delicious Tools Help

OpenEMR

Logged in: Administrator (Healthy Choice Clinic) Active Patient: None March 12, 2009

Users Forms Practice ACL Calendar Database Notification Language Lists Layouts Backup Logs

Forms Administration

Registered

[click here to update priority, category and nickname settings](#)

	Priority	Category	Nickname
15 Fee Sheet disabled PHP extracted installed	0	category	
New 1 Encounter Form enabled PHP extracted installed	0	category	
14 Prior Authorization Form disabled PHP extracted installed	0	category	
13 Review Of Systems enabled PHP extracted installed	0	category	
9 Review of Systems Checks enabled PHP extracted installed	0	category	
11 SOAP enabled PHP extracted installed	0	category	
10 Speech Dictation enabled PHP extracted installed	0	category	
12 Vitals enabled PHP extracted installed	0	category	

Unregistered

ankleinjury	register	PHP extracted	n/a
bronchitis	register	PHP extracted	n/a
brief_aan_verwijzer	register	PHP extracted	n/a
physical_exam	register	PHP extracted	n/a
psychiatrisch_onderzoek	register	PHP extracted	n/a
intakeverslag	register	PHP extracted	n/a
vitalsM	register	PHP extracted	n/a
CAMOS	register	PHP extracted	n/a
note	register	PHP extracted	n/a
misc_billing_options	register	PHP extracted	n/a

Active Patient: None

Active Encounter: None

Find:

by: Name ID
SSN DOB

Logout

Patent Notes (See All) and Authorizations (More)

https://172.16.0.110/openemr/interface/forms_admin/forms_admin.php?id=15&method=enable 172.16.0.110

Click 'disabled' in the 'Fee Sheet' row.

OpenEMR - Mozilla Firefox

File Edit View History Delicious Tools Help

OpenEMR

Logged in: Administrator (Healthy Choice Clinic) Active Patient: None March 12, 2009

Users Forms Practice ACL Calendar Database Notification Language Lists Layouts Backup Logs

Forms Administration

Registered

[click here to update priority, category and nickname settings](#)

	Priority	Category	Nickname
15 Fee Sheet	enabled	PHP extracted	DB installed
1 New Encounter Form	enabled	PHP extracted	DB installed
14 Prior Authorization Form	disabled	PHP extracted	DB installed
13 Review Of Systems	enabled	PHP extracted	DB installed
9 Review of Systems Checks	enabled	PHP extracted	DB installed
11 SOAP	enabled	PHP extracted	DB installed
10 Speech Dictation	enabled	PHP extracted	DB installed
12 Vitals	enabled	PHP extracted	DB installed

Unregistered

ankleinjury	register	PHP extracted	n/a
bronchitis	register	PHP extracted	n/a
brief_aan_verwijzer	register	PHP extracted	n/a
physical_exam	register	PHP extracted	n/a
psychiatrisch_onderzoek	register	PHP extracted	n/a
intakeverslag	register	PHP extracted	n/a
vitalsM	register	PHP extracted	n/a
CAMOS	register	PHP extracted	n/a
note	register	PHP extracted	n/a
misc_billing_options	register	PHP extracted	n/a

Active Patient: None

Active Encounter: None

Find:

by: Name ID
SSN DOB

Logout

Patient Notes (See All) and Authorizations (More)

https://172.16.0.110/openemr/interface/forms_admin/forms_admin.php?name=misc_billing_options&method=register 172.16.0.110

Click 'register' in the 'misc_billing_options' row.

OpenEMR - Mozilla Firefox

File Edit View History Delicious Tools Help

OpenEMR

Logged in: Administrator (Healthy Choice Clinic) Active Patient: None March 12, 2009

Users Forms Practice ACL Calendar Database Notification Language Lists Layouts Backup Logs

Forms Administration

Registered [click here to update priority, category and nickname settings](#)

				Priority	Category	Nickname
15 Fee Sheet	enabled	PHP extracted	DB installed	0	category	
Misc Billing Options HCFA	registered	PHP extracted	DB installed	0	category	
1 New Encounter Form	enabled	PHP extracted	DB installed	0	category	
14 Prior Authorization Form	disabled	PHP extracted	DB installed	0	category	
13 Review Of Systems	enabled	PHP extracted	DB installed	0	category	
9 Review of Systems Checks	enabled	PHP extracted	DB installed	0	category	
11 SOAP	enabled	PHP extracted	DB installed	0	category	
10 Speech Dictation	enabled	PHP extracted	DB installed	0	category	
12 Vitals	enabled	PHP extracted	DB installed	0	category	

Unregistered

ankleinjury	register	PHP extracted	n/a
bronchitis	register	PHP extracted	n/a
brief_aan_verwijzer	register	PHP extracted	n/a
physical_exam	register	PHP extracted	n/a
psychiatrisch_onderzoek	register	PHP extracted	n/a
intakeverslag	register	PHP extracted	n/a
vitalsM	register	PHP extracted	n/a
CAMOS	register	PHP extracted	n/a

Patient Notes (See All) and Authorizations (More)

Active Patient: None
Active Encounter: None
Popups

Find:
by: Name ID
SSN DOB

Logout

https://172.16.0.110/openemr/interface/forms_admin/forms_admin.php?id=16&method=install_db 172.16.0.110

Click 'install DB' in the 'Misc Billing Options HFCA' row.

OpenEMR - Mozilla Firefox

File Edit View History Delicious Tools Help

OpenEMR

Logged in: Administrator (Healthy Choice Clinic) Active Patient: None March 12, 2009

Users Forms Practice ACL Calendar Database Notification Language Lists Layouts Backup Logs

Forms Administration

Registered [click here to update priority, category and nickname settings](#)

	Priority	Category	Nickname
15 Fee Sheet	enabled	PHP extracted installed	0 category
16 Misc Billing Options HCFA	disabled	PHP extracted installed	0 category
New Encounter Form	enabled	PHP extracted installed	0 category
Prior Authorization Form	disabled	PHP extracted installed	0 category
13 Review Of Systems	enabled	PHP extracted installed	0 category
9 Review of Systems Checks	enabled	PHP extracted installed	0 category
11 SOAP	enabled	PHP extracted installed	0 category
10 Speech Dictation	enabled	PHP extracted installed	0 category
12 Vitals	enabled	PHP extracted installed	0 category

Unregistered

ankleinjury	register	PHP extracted	n/a
bronchitis	register	PHP extracted	n/a
brief_aan_verwijzer	register	PHP extracted	n/a
physical_exam	register	PHP extracted	n/a
psychiatrisch_onderzoek	register	PHP extracted	n/a
intakeverslag	register	PHP extracted	n/a
vitalsM	register	PHP extracted	n/a
CAMOS	register	PHP extracted	n/a
note	register	PHP extracted	n/a

Patient Notes (See All) and Authorizations (More)

Active Patient: None
Active Encounter: None
#Popups

Find:
by: Name ID
SSN DOB

Logout

https://172.16.0.110/openemr/interface/forms_admin/forms_admin.php?id=16&method=enable 172.16.0.110

Click 'disabled' in the 'Misc Billing Options HFCA' row.

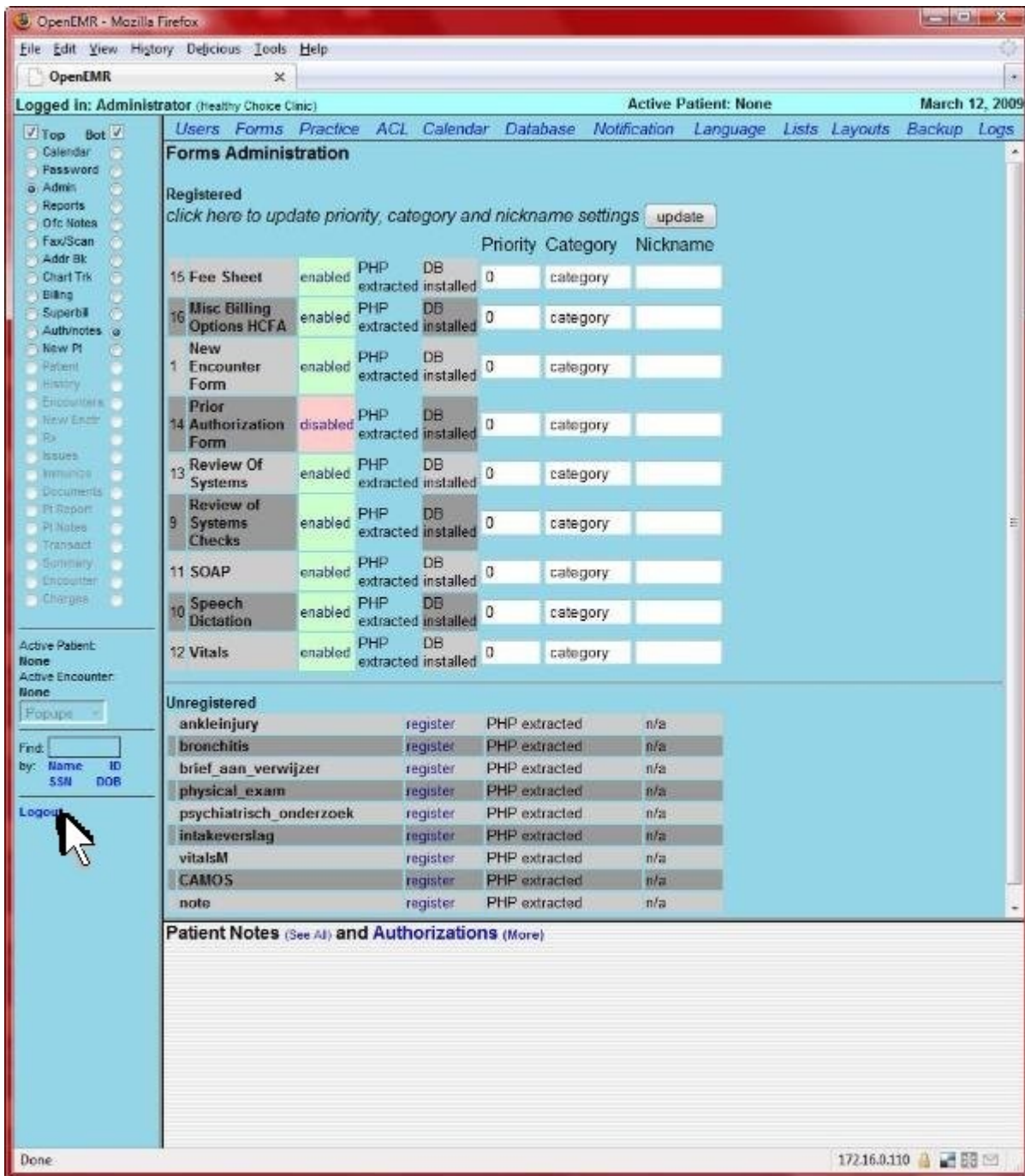

Click 'Logout'.

YOU ARE DONE

Appendix

A. Configuring client web browser for https

[Main TOC Link](#)

1. For security, this appliance forces users to use https (encrypted) over a web browser. Because we are using a homemade security certificate (real certificates cost money), most new web browsers will give a security error. This can easily be dealt with by following the browser instructions to create an exception. I have posted steps for both [Firefox](#) and [Internet Explorer](#).

2. Firefox:

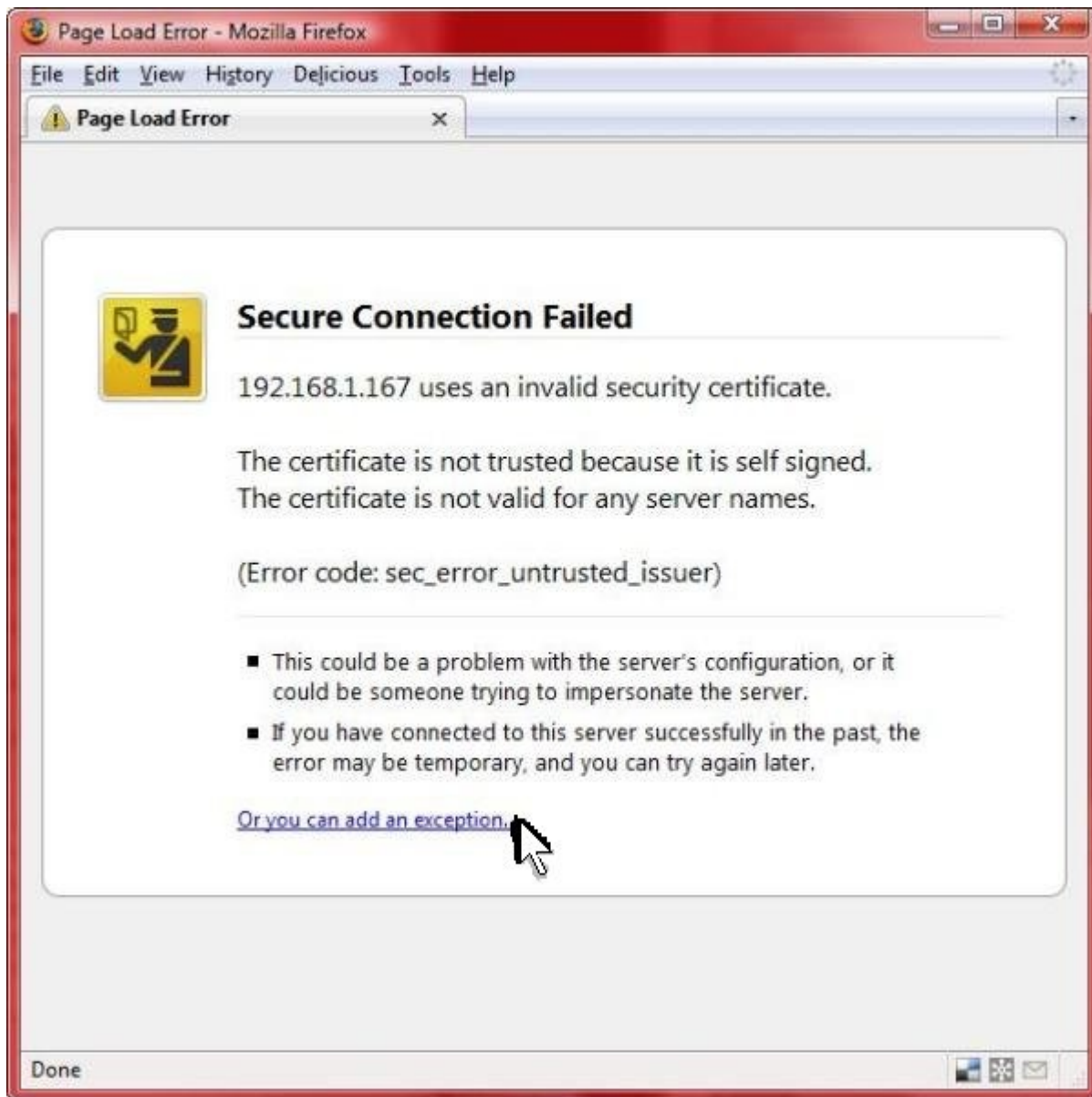

Click 'Or you can add an exception...!'.



Click the 'Add Exception...' button.

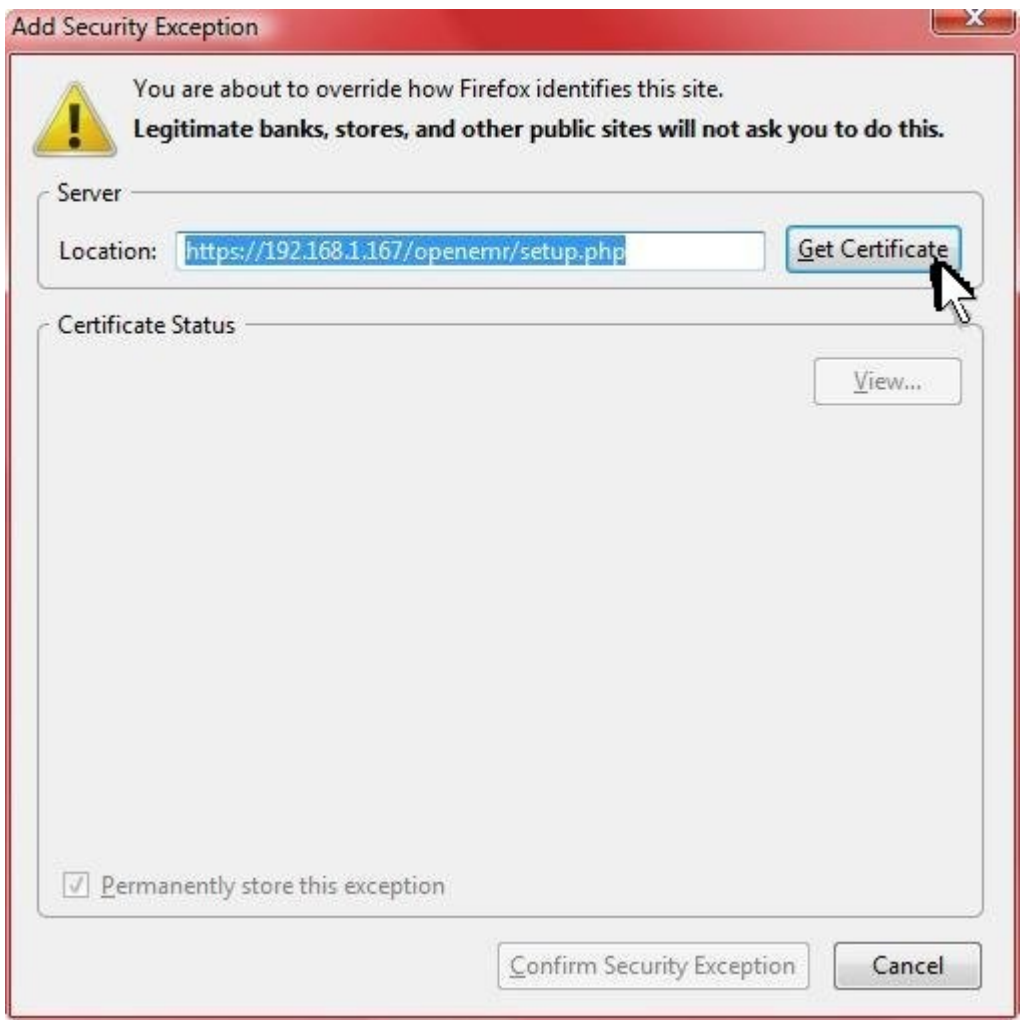

Click the 'Get Certificate' button. (DO NOT edit the 'Location:')



Click 'Confirm Security Exception'. Ensure 'Permanently store this exception' is checked, so you don't have to go through this every time. Also, DO NOT change 'Location:'.

ALL DONE, go back and continue your previous instructions.

3. Internet Explorer:



Click 'Continue to this website'.

ALL DONE, go back and continue your previous instructions.

B. Author Email and License/Disclaimer

[Main TOC Link](#)

Author: Brady Miller

Email: brady@sparmy.com

www.bradynd.com

Copyright (C) <2006-2009> <Brady Miller>

This program is free software; you can redistribute it and/or modify it under the terms of the GNU General Public License as published by the Free Software Foundation; either version 2 of the License, or (at your option) any later version.

This program is distributed in the hope that it will be useful, but WITHOUT ANY WARRANTY; without even the implied warranty of MERCHANTABILITY or FITNESS FOR A PARTICULAR PURPOSE. See the GNU General Public License for more details.

GNU GENERAL PUBLIC LICENSE
Version 2, June 1991

Copyright (C) 1989, 1991 Free Software Foundation, Inc.
51 Franklin Street, Fifth Floor, Boston, MA 02110-1301 USA
Everyone is permitted to copy and distribute verbatim copies
of this license document, but changing it is not allowed.

Preamble

The licenses for most software are designed to take away your freedom to share and change it. By contrast, the GNU General Public License is intended to guarantee your freedom to share and change free software--to make sure the software is free for all its users. This General Public License applies to most of the Free Software Foundation's software and to any other program whose authors commit to using it. (Some other Free Software Foundation software is covered by the GNU Lesser General Public License instead.) You can apply it to your programs, too.

When we speak of free software, we are referring to freedom, not price. Our General Public Licenses are designed to make sure that you have the freedom to distribute copies of free software (and charge for this service if you wish), that you receive source code or can get it if you want it, that you can change the software or use pieces of it in new free programs; and that you know you can do these things.

To protect your rights, we need to make restrictions that forbid anyone to deny you these rights or to ask you to surrender the rights. These restrictions translate to certain responsibilities for you if you distribute copies of the software, or if you modify it.

For example, if you distribute copies of such a program, whether gratis or for a fee, you must give the recipients all the rights that you have. You must make sure that they, too, receive or can get the source code. And you must show them these terms so they know their rights.

We protect your rights with two steps: (1) copyright the software, and (2) offer you this license which gives you legal permission to copy, distribute and/or modify the software.

Also, for each author's protection and ours, we want to make certain that everyone understands that there is no warranty for this free software. If the software is modified by someone else and passed on, we want its recipients to know that what they have is not the original, so that any problems introduced by others will not reflect on the original authors' reputations.

Finally, any free program is threatened constantly by software patents. We wish to avoid the danger that redistributors of a free program will individually obtain patent licenses, in effect making the program proprietary. To prevent this, we have made it clear that any patent must be licensed for everyone's free use or not licensed at all.

The precise terms and conditions for copying, distribution and modification follow.

GNU GENERAL PUBLIC LICENSE
TERMS AND CONDITIONS FOR COPYING, DISTRIBUTION AND MODIFICATION

0. This License applies to any program or other work which contains a notice placed by the copyright holder saying it may be distributed under the terms of this General Public License. The "Program", below, refers to any such program or work, and a "work based on the Program" means either the Program or any derivative work under copyright law: that is to say, a work containing the Program or a portion of it, either verbatim or with modifications and/or translated into another language. (Hereinafter, translation is included without limitation in the term "modification".) Each licensee is addressed as "you".

Activities other than copying, distribution and modification are not covered by this License; they are outside its scope. The act of running the Program is not restricted, and the output from the Program is covered only if its contents constitute a work based on the Program (independent of having been made by running the Program). Whether that is true depends on what the Program does.

1. You may copy and distribute verbatim copies of the Program's source code as you receive it, in any medium, provided that you conspicuously and appropriately publish on each copy an appropriate copyright notice and disclaimer of warranty; keep intact all the notices that refer to this License and to the absence of any warranty; and give any other recipients of the Program a copy of this License along with the Program.

You may charge a fee for the physical act of transferring a copy, and you may at your option offer warranty protection in exchange for a fee.

2. You may modify your copy or copies of the Program or any portion of it, thus forming a work based on the Program, and copy and distribute such modifications or work under the terms of Section 1 above, provided that you also meet all of these conditions:

a) You must cause the modified files to carry prominent notices stating that you changed the files and the date of any change.

b) You must cause any work that you distribute or publish, that in whole or in part contains or is derived from the Program or any part thereof, to be licensed as a whole at no charge to all third parties under the terms of this License.

c) If the modified program normally reads commands interactively when run, you must cause it, when started running for such interactive use in the most ordinary way, to print or display an announcement including an appropriate copyright notice and a notice that there is no warranty (or else, saying that you provide a warranty) and that users may redistribute the program under these conditions, and telling the user how to view a copy of this License. (Exception: if the Program itself is interactive but does not normally print such an announcement, your work based on the Program is not required to print an announcement.)

These requirements apply to the modified work as a whole. If identifiable sections of that work are not derived from the Program, and can be reasonably considered independent and separate works in themselves, then this License, and its terms, do not apply to those sections when you distribute them as separate works. But when you

distribute the same sections as part of a whole which is a work based on the Program, the distribution of the whole must be on the terms of this License, whose permissions for other licensees extend to the entire whole, and thus to each and every part regardless of who wrote it.

Thus, it is not the intent of this section to claim rights or contest your rights to work written entirely by you; rather, the intent is to exercise the right to control the distribution of derivative or collective works based on the Program.

In addition, mere aggregation of another work not based on the Program with the Program (or with a work based on the Program) on a volume of a storage or distribution medium does not bring the other work under the scope of this License.

3. You may copy and distribute the Program (or a work based on it, under Section 2) in object code or executable form under the terms of Sections 1 and 2 above provided that you also do one of the following:

- a) Accompany it with the complete corresponding machine-readable source code, which must be distributed under the terms of Sections 1 and 2 above on a medium customarily used for software interchange; or,
- b) Accompany it with a written offer, valid for at least three years, to give any third party, for a charge no more than your cost of physically performing source distribution, a complete machine-readable copy of the corresponding source code, to be distributed under the terms of Sections 1 and 2 above on a medium customarily used for software interchange; or,
- c) Accompany it with the information you received as to the offer to distribute corresponding source code. (This alternative is allowed only for noncommercial distribution and only if you received the program in object code or executable form with such an offer, in accord with Subsection b above.)

The source code for a work means the preferred form of the work for making modifications to it. For an executable work, complete source code means all the source code for all modules it contains, plus any associated interface definition files, plus the scripts used to control compilation and installation of the executable. However, as a special exception, the source code distributed need not include anything that is normally distributed (in either source or binary form) with the major components (compiler, kernel, and so on) of the operating system on which the executable runs, unless that component itself accompanies the executable.

If distribution of executable or object code is made by offering access to copy from a designated place, then offering equivalent access to copy the source code from the same place counts as distribution of the source code, even though third parties are not compelled to copy the source along with the object code.

4. You may not copy, modify, sublicense, or distribute the Program except as expressly provided under this License. Any attempt otherwise to copy, modify, sublicense or distribute the Program is void, and will automatically terminate your rights under this License. However, parties who have received copies, or rights, from you under

this License will not have their licenses terminated so long as such parties remain in full compliance.

5. You are not required to accept this License, since you have not signed it. However, nothing else grants you permission to modify or distribute the Program or its derivative works. These actions are prohibited by law if you do not accept this License. Therefore, by modifying or distributing the Program (or any work based on the Program), you indicate your acceptance of this License to do so, and all its terms and conditions for copying, distributing or modifying the Program or works based on it.

6. Each time you redistribute the Program (or any work based on the Program), the recipient automatically receives a license from the original licensor to copy, distribute or modify the Program subject to these terms and conditions. You may not impose any further restrictions on the recipients' exercise of the rights granted herein. You are not responsible for enforcing compliance by third parties to this License.

7. If, as a consequence of a court judgment or allegation of patent infringement or for any other reason (not limited to patent issues), conditions are imposed on you (whether by court order, agreement or otherwise) that contradict the conditions of this License, they do not excuse you from the conditions of this License. If you cannot distribute so as to satisfy simultaneously your obligations under this License and any other pertinent obligations, then as a consequence you may not distribute the Program at all. For example, if a patent license would not permit royalty-free redistribution of the Program by all those who receive copies directly or indirectly through you, then the only way you could satisfy both it and this License would be to refrain entirely from distribution of the Program.

If any portion of this section is held invalid or unenforceable under any particular circumstance, the balance of the section is intended to apply and the section as a whole is intended to apply in other circumstances.

It is not the purpose of this section to induce you to infringe any patents or other property right claims or to contest validity of any such claims; this section has the sole purpose of protecting the integrity of the free software distribution system, which is implemented by public license practices. Many people have made generous contributions to the wide range of software distributed through that system in reliance on consistent application of that system; it is up to the author/donor to decide if he or she is willing to distribute software through any other system and a licensee cannot impose that choice.

This section is intended to make thoroughly clear what is believed to be a consequence of the rest of this License.

8. If the distribution and/or use of the Program is restricted in certain countries either by patents or by copyrighted interfaces, the original copyright holder who places the Program under this License may add an explicit geographical distribution limitation excluding those countries, so that distribution is permitted only in or among countries not thus excluded. In such case, this License incorporates

the limitation as if written in the body of this License.

9. The Free Software Foundation may publish revised and/or new versions of the General Public License from time to time. Such new versions will be similar in spirit to the present version, but may differ in detail to address new problems or concerns.

Each version is given a distinguishing version number. If the Program specifies a version number of this License which applies to it and "any later version", you have the option of following the terms and conditions either of that version or of any later version published by the Free Software Foundation. If the Program does not specify a version number of this License, you may choose any version ever published by the Free Software Foundation.

10. If you wish to incorporate parts of the Program into other free programs whose distribution conditions are different, write to the author to ask for permission. For software which is copyrighted by the Free Software Foundation, write to the Free Software Foundation; we sometimes make exceptions for this. Our decision will be guided by the two goals of preserving the free status of all derivatives of our free software and of promoting the sharing and reuse of software generally.

NO WARRANTY

11. BECAUSE THE PROGRAM IS LICENSED FREE OF CHARGE, THERE IS NO WARRANTY FOR THE PROGRAM, TO THE EXTENT PERMITTED BY APPLICABLE LAW. EXCEPT WHEN OTHERWISE STATED IN WRITING THE COPYRIGHT HOLDERS AND/OR OTHER PARTIES PROVIDE THE PROGRAM "AS IS" WITHOUT WARRANTY OF ANY KIND, EITHER EXPRESSED OR IMPLIED, INCLUDING, BUT NOT LIMITED TO, THE IMPLIED WARRANTIES OF MERCHANTABILITY AND FITNESS FOR A PARTICULAR PURPOSE. THE ENTIRE RISK AS TO THE QUALITY AND PERFORMANCE OF THE PROGRAM IS WITH YOU. SHOULD THE PROGRAM PROVE DEFECTIVE, YOU ASSUME THE COST OF ALL NECESSARY SERVICING, REPAIR OR CORRECTION.

12. IN NO EVENT UNLESS REQUIRED BY APPLICABLE LAW OR AGREED TO IN WRITING WILL ANY COPYRIGHT HOLDER, OR ANY OTHER PARTY WHO MAY MODIFY AND/OR REDISTRIBUTE THE PROGRAM AS PERMITTED ABOVE, BE LIABLE TO YOU FOR DAMAGES, INCLUDING ANY GENERAL, SPECIAL, INCIDENTAL OR CONSEQUENTIAL DAMAGES ARISING OUT OF THE USE OR INABILITY TO USE THE PROGRAM (INCLUDING BUT NOT LIMITED TO LOSS OF DATA OR DATA BEING RENDERED INACCURATE OR LOSSES SUSTAINED BY YOU OR THIRD PARTIES OR A FAILURE OF THE PROGRAM TO OPERATE WITH ANY OTHER PROGRAMS), EVEN IF SUCH HOLDER OR OTHER PARTY HAS BEEN ADVISED OF THE POSSIBILITY OF SUCH DAMAGES.

END OF TERMS AND CONDITIONS

How to Apply These Terms to Your New Programs

If you develop a new program, and you want it to be of the greatest possible use to the public, the best way to achieve this is to make it free software which everyone can redistribute and change under these terms.

To do so, attach the following notices to the program. It is safest to attach them to the start of each source file to most effectively convey the exclusion of warranty; and each file should have at least the "copyright" line and a pointer to where the full notice is found.

<one line to give the program's name and a brief idea of what it does.>
Copyright (C) <year> <name of author>

This program is free software; you can redistribute it and/or modify it under the terms of the GNU General Public License as published by the Free Software Foundation; either version 2 of the License, or (at your option) any later version.

This program is distributed in the hope that it will be useful, but WITHOUT ANY WARRANTY; without even the implied warranty of MERCHANTABILITY or FITNESS FOR A PARTICULAR PURPOSE. See the GNU General Public License for more details.

You should have received a copy of the GNU General Public License along with this program; if not, write to the Free Software Foundation, Inc., 51 Franklin Street, Fifth Floor, Boston, MA 02110-1301 USA

Also add information on how to contact you by electronic and paper mail.

If the program is interactive, make it output a short notice like this when it starts in an interactive mode:

```
Gnomovision version 69, Copyright (C) year name of author
Gnomovision comes with ABSOLUTELY NO WARRANTY; for details type `show w'.
This is free software, and you are welcome to redistribute it
under certain conditions; type `show c' for details.
```

The hypothetical commands `show w' and `show c' should show the appropriate parts of the General Public License. Of course, the commands you use may be called something other than `show w' and `show c'; they could even be mouse-clicks or menu items--whatever suits your program.

You should also get your employer (if you work as a programmer) or your school, if any, to sign a "copyright disclaimer" for the program, if necessary. Here is a sample; alter the names:

```
Yoyodyne, Inc., hereby disclaims all copyright interest in the program
`Gnomovision' (which makes passes at compilers) written by James Hacker.
```

```
<signature of Ty Coon>, 1 April 1989
Ty Coon, President of Vice
```

This General Public License does not permit incorporating your program into proprietary programs. If your program is a subroutine library, you may consider it more useful to permit linking proprietary applications with the library. If this is what you want to do, use the GNU Lesser General Public License instead of this License.